THE TRIBUNE IS READ BY MORE PEOPLE THAN ALL OTHER LOCAL PAPERS—REACHES THE PEOPLE THE SAME DAY—ONLY MORNING PAPER IN POPULATION OF 40,000 TRIBUTARY TO THIS CITY.

THE MORNING TRIBUNE
Affords advertisers the best medium they ever had of reaching the people of Coshocton city and county.

COSHOCTON MORNING TRIBUNE

THE MORNING TRIBUNE
Market and Classified pages deliver the goods—Every progressive home in the county reads both.

VOL. IV. NO. 185. THE PAPER THAT PRINTS THE NEWS FRIDAY MORNING, APRIL 4, 1913 THE PAPER THAT EVERYBODY READS TWO CENTS

Repair Work Is Retarded by the Rain

First Pennsy Train from East Not Expected Before Saturday-W. & L. E. Also Postpones Arrival of First Train from North

"I do not believe that there will be passenger service from the east earlier than Saturday," said Agent O. P. McGinniss to The Tribune Thursday night. Although the trains were able to reach the city Thursday the condition of the track east of here is very unsafe and the company does not propose to take any chances with passenger service.

Although work is progressing as rapidly as could be expected the rain has delayed repairs to a large extent and it may be possible that regular trains cannot reach here earlier than Monday. However, there are fully 600 men stationed here at the present time and both night and day shifts will be kept busy until everything is completed.

Supt. Barber in City

Superintendent Barber of the W. & L. E. railroad arrived here Thursday morning to view the damage done by the flood to the tracks north and south of this city. Although a work train was brought over the washout at Morgan Run Thursday it is understood that no passenger trains will be allowed to run until the tracks are absolutely safe.

The rain Thursday has retarted the work of repairs on the tracks.

Farmer Contracts Smallpox?

George McCoy of route 5 is ill, suffering from a malady which it was feared may prove to be smallpox. Until the nature of the disease is determined a strict quarantine is being enforced.

Homes of Seven are Furnished

The following families have been given everything that goes to furnish a home by the relief committee after losing all in the flood: Charles and Levi Van Sickle, Charles Woodrome, William Jeffries, Smith Hughes, Maurice Wiesblatt and Wesley Norris. Other families are being given assistance as quickly as possible but it takes some time to learn the absolute needs of the sufferers.

SICK LIST

The condition of Bart Finnell who has been seriously ill at his home on Orange street for the past several days, was reported to be slightly better Thursday night.

F. M. Carpenter of Zuck Is Heaviest Flood Loser

The heaviest looser by the flood in this section of the state was F. M. Carpenter, who lived and operated a store in the village of Zuck on Owl Creek near the Knox county line. The village, consisting of seven houses, a mill and a store, was wiped out entirely.

Mr. Carpenter owned three of the residences and the store and his loss is estimated at well over $1500 paying part down and was wa, invoiced at $15,600 and since that time new spring goods had been received. A carload of buggies just received by Mr. Carpenter was lost and all of the live stock, excepting two young colts, was drowned.

The home of A. R. Tanner was washed away and Wednesday his grist mill, which had been badly undermined, collapsed.

The homes of John Parker, G. W. Rogers and William Mann were washed away and none have thus far been located.

It is thought that a cloudburst occurred just above Zuck as the water came up so fast that it was impossible to save anything.

A. R. Tanner had just bought the mill from Mr. Carpenter for $1500 payinog part down and was selling the balance in payments. Everything he possessed was washed away and big holes were dug into the soil all about the place where the village formerly stood.

In spite of the enormous loss of property, there were no lives lost in the vicinity of Zuck.

Hay Block Leased by Buckeye Store

A deal has just been closed whereby the Buckeye Clothing Co. has secured a ten-year lease on the store room, on the first floor of the Hay block, corner Main and Fifth streets, formerly occupied by the Star and Outlet clothing stores. It is understood that the Buckeye store will be moved from the present quarters in the old Fountain store block to the new rooms as soon as arrangements can be completed.

The quarters in the Hay building are conceded to be one of the choicest locations for a clothing store in the city. It has been utilized for that purpose for so many years that practically every buyer in the county is acquainted with the fact that a clothing store is located on that corner. At the same time, the Hay corner is the "first chance" as well as the "last chance" for out-of-town shoppers who arrive on Pennsy and Walhonding trains.

In addition to the better location, the move will afford The Buckeye store, considerable more room needed for a more complete line of goods, which the company has been desirous of installing. The quarters will be remodeled throughout, the rooms fitted with the last word in modern fixtures and as a whole, the new store promises to be one of the most complete men's clothing and furnishing marts to be found in cities several times the size of Coshocton.

MAIN STREET BRIDGE INSTEAD OF RANDLES

Plan for New Structure Which Would Permit Travel During Time of Flood, Discussed Thursday

Among the many plans suggested for the convenience of the people in the western part of the county who have been so completely cut off from communication with Coshocton during the recent flood, is that of the erection of a Main street bridge. Many townspeople are expressing themselves in favor of a plan for the building of such a bridge and the widening and general improvement of the roadway to the south above the canal along the west side of the Muskingum. Such a plan would do away with the rebuilding of the Randles bridge and the reconstruction of the river road.

It has been generally conceded that the latter improvement would prove such an undertaking that it is not considered in the least feasible. The old roadway along the river has been almost entirely obliterated by the floods and its reconstruction, in view of the other expense entailed by the county in its loss of bridges and other property, would be almost out of the question at this time. This plan for reaching the western part of the county need in no way interfere with other plans suggested for the extension and improvement of South Sixth street nor with a plan of parks for the southwestern part of the city making use of property not available for residences.

The Advantages

Those favoring a Main street bridge have pointed out its advantages over any plan that would make the new route to the western part of the county via South Sixth street and a new bridge in the location of Randles bridge, as follows:

Such a plan would not be feasible during floods as the valley, including the approach to the bridge, would become submerged.

A bridge nearer town could be built high enough to escape the floods, giving farmers in the western part of the county an approach to the city throughout the year—for this reason such a bridge would have the advantage over either the Randles or Coshocton bridges and would have the added advantage of preserving the beautiful river drive along the Muskingum using the west bank instead of the east as formerly.

Worth Considering

Whatever the merits of the various plans suggested they are at least worth considering as the pressing need of the county calls immediate and thoughtful attention to the matter of replacing bridges and rebuilding roadways.

Committee Looks Over the Damage

Mayor Cassinham Thursday afternoon named the following committee, Jacob Richards, Henry Richardson, F. T. Dutter and Chas. Ream to investigate the damage done on the west side of this city so that a report can be made to Governor Cox.

Messrs Richardson and Richards are carpenters and contractors while Messrs Dutter and Ream are dry goods experts and competent judges of household furnishings.

The committee will sit the west side of the city and estimate the damage done by the flood so that the amount desired from the state aid fund can be reported to Governor Cox.

Need More Furniture and Dishe

Quite a number of pieces of furniture and dishes were sent to the relief headquarters Thursday but it will take a great deal more to supply the needs of the sufferers and what is not donated by the citizens of Coshocton will have to be bought by the committee.

Alleged Looters Released

On the recommendation of Prosecutor Klein, George Dudock jr and Howard Layman were released Thursday from the county jail where they were being held charged with looting the submerged saloon in Clowville. When arraigned before Mayor Cassingham Thursday morning the prosecution stated that it was apparent that the boys had not intended to steal the articles from the saloon and they were dismissed.

This City's Drinking Water O. K.

"I don't think that the bulletins issued by the state board of health to the effect that all drinking water in the flooded sections should be boiled, apply to Coshocton" said Health Officer Dr. F. M. Marshall to The Tribune Thursday night. "Our water is obtained from sealed wells and, although there has not been an anaylsis made since the flood, I don't think that any of the pipes have been broken. The water is just as pure now as it was before the flood and the bulletins only apply to those cities where the water supply is obtained directly from the river."

"I feel safe in saying that the general health of Coshocton will not be greatly impaired by the flood unless the weather should turn a great deal warmer then there would be more or less catarrh."

Owen Marshall at Death's Door

Owen Marshall is seriously ill at his home on East Main street. His condition was so serious Thursday night that it was reported he could not recover.

ELEPHANTS FIGHT EACH OTHER AS THEY DROWN

Peru, Ind., April 2—Joseph Leitchel, assistant superintendent at the Wallace circus farm, reached the north side of Peru last night and brought the first word from the winter quarters of the circus on the south side since the flood. He reported to Mr. Wallace, whose home is in Peru, that twelve elephants had been turned loose and that they stampeded, tearing up trees, fighting each other, charging small buildings, and that instead of going to the hills after they had been released, they remained about their quarters and that eight were drowned. He saw one of them succeed in reaching a high piece of ground, where it lay down, evidently wounded and died. The other three, as far as he knows, still roam about the country.

The entire herd of camels perished. All the cat family, the lions, tigers and leopards were swept away and all the hay eating animals perished. Mr. Leitchel said three hundred horses were turned loose, and all, with the exception of a few ring horses, were drowned. A life-saving crew from Michigan City attempted to reach the farm yesterday, but was not successful. Mr. Wallace started for the farm today but after going three miles had to turn back.

Miss Herbig Dies at Home in Tiffin, O.

Mrs. H. C. Herbig of South Fourth street has received a telegram announcing the death of Miss Lisette Herbig, cousin of the late H. C. Herbig, which occurred in Tiffin Tuesday night. Funeral services will be held today from the late home but owing to the floods and the impossibility of traveling neither Carl R. Herbig nor his mother will be able to attend.

Miss Herbig was known in Coshocton having frequently visited here. Her last visit to the city was at the time of the death of her cousin, Henry C. Herbig. While the message received gave none of the particulars of Miss Herbig death it is thought that the end was quite sudden, probably due to heart trouble.

Ashes Will be Sent Here from West for Burial

The ashes of Mrs. Mary Parkhill who died and was cremated in Elmhurst, Cal., a short time ago will be sent to this city to relatives in a few days and buried beside her husband in Amity cemetery, near Keene. Mrs. Parkhill was for many years a resident of Keene but for the past few years had been making her home with her son, William, where she died in her eightieth year.

$1,000 For Farmers by the M'Cormick Company

M. A. Vankannel has been notified by the McCormick Farming Machine Co., of Chicago to investigate the condition of the farming sections in this county, which was devastated by the flood and that the company has appropriated the sum of $1,000 for the relief of farmers here.

The sum has been placed to the credit of Mr. VanKannel and Mr. Cook representative of the company and by visiting over the county the men are able to get a good line on just who is deserving of the aid. All of the money can be well expended in this county.

Falls Under Freight Car; Arm Severed

Charles Brownfield, 56, of Plainfield Sustains Probable Fatal Injuries in Mishap in Local W. & L. E. Yards Thursday

Falling beneath a Wheeling & Lake Erie train near the crossing at Kenilworth avenue Thursday afternoon at 2 o'clock, Chas. Brownfield, aged 56, of Plainfield, sustained what may prove to be fatal injuries. His left arm was completely severed near the shoulder, his chest badly crushed and his head bruised.

The Wolfe ambulance was called and the victim taken to the City hospital where Dr. Pomerene assisted by Drs. Shaw and Carr attended him.

Late Thursday night the victim was reported to be in serious condition and it is feared that the shock was too great for him to survive.

Asleep On Bumpers

According to several men who were near the crossing when the accident occurred, Brownfield had crawled between the bumpers of two box cars which were standing on siding and went to sleep.

When the engine bumped the cars, he was knocked directly beneath the wheels of the cars and before the train could be stopped his left arm had been almost completely severed. The member was hanging by a shred of flesh.

Arm Amputated

When taken to the City hospital the arm was amputated near the shoulder and his other injuries were dressed.

Brownfield had been visiting relatives in this city for several days.

Continue Search for 3 Victims

Fifteen men in boats and walking along the banks of the river, are searching near Mohawk for the bodies of Mr. and Mrs. Harry Workman and their little child who were all drowned in the Mohican river near Brink Haven Tuesday night, March 25.

The searching party is being led by a brother of Mr. Workman. They have made a thorough search of the Mohican and Walhonding rivers as far as Mohawk and will continue their search until the bodies are recovered. Every little cove and back water along the streams has been searched closely without results.

Child Bites Tongue in Fall

Jumping from the porch at his home on North Tenth street Thursday morning, Charles, the six-year old son of Mr. and Mrs. Thomas Caton bit his tongue severely.

The boy was taken to the office of Dr. Lear where it was necessary to take several stitches in order to close the wound.

Crawfords Lose Home in Dayton

Mrs. John Owens of Orange street yesterday received the first reassuring message from her sister, Mrs. Samuel Crawford who with her family, her husband and three children, was a victim of the Dayton flood disaster. The message, the first word received by Mrs. Owens, stated that Mr. and Mrs. Crawford and their family were safe but that their property is probably a total loss.

First Train for Week Arrives on the Pennsy

Thursday morning at 10:30 o'clock the first train to be seen in this city for more than a week arrived from the east carrying 9 cars, a big pile driver and almost 500 men to be used on repair work just west of this city.

The first train was followed shortly by another composed of passenger coaches to be used in housing a portion of the gang stationed in this city.

From all direction people flocked toward the railroad to see the first train in since Tuesday, March 25. One would imagine that it was the first train ever seen here by the commotion caused by its arrival.

With the additional men and equipment, work on repairing the bad breaks west of here will be greatly hastened.

Two Wild Reports Coshocton Flood

Two more examples of the very wild reports of the flood at Coshocton, which appeared in out-of-town papers for the edification of eager readers, were dug up Thursday. One from a paper published in our neighboring city of Cambridge, The Jeffersonian, under date of April 1, is as follows:

"In Coshocton, the flood reached the Pennsylvania depot and there was 8 ft. of water in the court house square. Twelve Coshocton houses were picked up and deposited at Blue Row, seven miles down the river. The only bridges left on the Muskingum valley between Coshocton and Zanesville are the county and W. & L. E. railroad structures at Conesville.

In The Rocky Mountain News, published in faraway Denver, Col., appeared the following special dispatch:

Chicago, March 28—A private telegram received today by J. B. Clow & Sons from the manager of their mill at Coshocton, Ohio, where a force of 500 men is employed, read as follows:

"Most disastrous flood in history of city. Water within two feet of top of plant. Must wait until water subsides."

There Are Some Things That Even Scoop Won't Stand for

The Boss Is Very Sensitive About His Likeness

Harrowing Experience in Flood at Columbus

Mr. and Mrs. Harry Robinson have returned to Coshocton after a harrowing experience in the disastrous floods which swept Columbus. Mrs. Robinson was visiting at the home of her parents Mr. and Mrs. C. W. Knight of Grubb street, near West State street, Columbus and Mr. Robinson was in Marion on business for the Buckeye Clothing Co.

When the floods swept the west side of Columbus Mrs. Robinson, her parents and two members of the family were driven to the second floor of their home where they were marooned until the waters receded. The house was on somewhat higher ground than that occupied by the greater portion of the residences on the west side. While the depth of the water in the house was only four feet the damage done and the memory of the harrowing experience is indeed not enviable.

Mrs. Robinson says that the family managed to subsist in as fair a degree of comfort as was possible considering the lack of fire, drinking water and food. She says, however, that the picture of desolation and suffering all about them caused more anxiety than their own predicament. The house was evidently not located in the path of any of the destructive currents which swept houses without warning to destruction.

Mr. Robinson came to Columbus from Marion as soon as traveling was possible and together with a number of Coshocton people he and Mrs. Robinson reached this city by way of Trinway Thursday afternoon.

Open Bids on Street Flusher

Proposals for the city street flusher were opened at the office of the board of control Thursday afternoon. On account of the flood conditions only two bids were received one being from the Tiffin Wagon company, Tiffin, O., and the other from the Studebaker company of South Bend, Ind.

The Studebaker company offers to furnish a pneumatic street flusher for $800 and the Tiffin company offers to furnish a 700 gallon wagon with sprayers in front of the rear wheels for $875.

The contract will not be let for some time by the board as the merits of both offers will be investigated.

Try a Want Ad in The Tribune

Close Shave but Barbers are Winners

By the bare margin of two pins, the barbers took the measure of the druggists in a series of games rolled on the Wiesenburg & Corder alleys Thursday night. The pill merchants gathered a total of 2163 which was topped and that was all by the razor wielders. The score:

Barbers			Totals
Valentine	135	190	170—495
Reed	91	166	159—416
Grundstaff	138	152	120—410
Shepler	134	114	139—387
Frederick	145	171	141—457
Total			2165

Druggists			Totals
Robertson	156	121	119—396
Lorenz	135	165	132—432
Wimmer	113	104	177—394
C. Smith	143	169	162—474
G. Smith	153	157	157—467
Total			2163

Fine Musical Instrument for Pentel Store

A handsome big Welte and Sons Orchestrion has been purchased for the Pentel confectionery shop on West Main street near Fourth. The instrument is said to be the most wonderful device ever seen or heard in Coshocton. It is made in Freiburg, Germany, and rivals the artistic music of a ten-piece human orchestra. The Germans are said to be the masters in producing the most beautiful toned pipes for these big players, and Coshocton people doubtless have a great treat in store.

The front of the Orchestrion contains a beautiful stained glass scenic effect lighted by colored bulbs, and showing a moving waterfall by moonlight.

It is the same kind of Orchestrion that is used in the palatial homes of Vanderbilt, Astor, Morgan and others. The purchase was made of the Cupton-Price Piano Co. for the consideration of $2500 and will be installed ready for use by Saturday of this week.

COX SAYS CANALS ARE FLOOD MENACE

Columbus, O., April 3.—"The Baltimore & Ohio will suffer a loss of between $2,000,000 and $3,000,000," said President Daniel Willard of that company, who, with Operating Vice President A. W. Thompson and Chief Engineer F. L. Stuart of the road, all of Baltimore, called on Governor Cox Wednesday morning to report the extent of the company's losses.

These officials Tuesday inspected the company's losses at Zanesville and as far west as Troy Tuesday Wednesday afternoon they made an inspection of Dayton.

President Willard called attention to the danger arising from abandoned reservoirs and canals which have no banks and fill up with water and then run over and cause serious damage in flood seasons," said Governor Cox. "These parts of the canal system are a menace and must be gotten rid of. We shall dispose of them just as we would an unsafe building which endangers life and property. Trouble at Akron was caused by reservoirs of this kind." The governor said that many of those parts of the canal system are chiefly useful as duck ponds.

READ TECHNICAL WORLD MAGAZINE
"More Fascinating Than Fiction."
A popular monthly, profusely illustrated, telling in a simple and interesting way of the discoveries of scientists, the achievements of inventors, the feats of engineers and explorers, and the opening of every new field of human endeavor.
"TECHNICAL WORLD makes real things interesting; real achievements, real events. It shows that the greatest romance in the world is the story of man's ceaseless fight to conquer and use the myriad forces of nature.
See how interesting these stories can be. Get a copy today.
TECHNICAL WORLD MAGAZINE
"Built on Brains"
Chicago, Ill., U. S. A.
On news-stands 15c. per copy. By mail $1.50 per year.

Chinese Baseball Team Of Hawaii Plans 50,000 Mile Trip Through The States

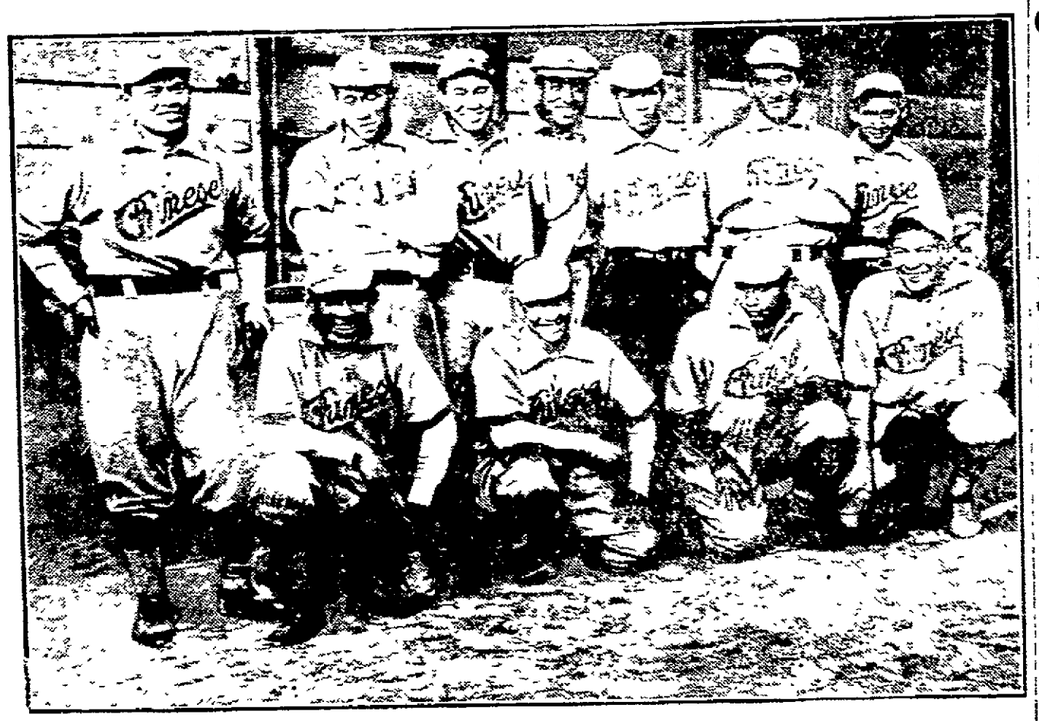

San Francisco—The members of the Chinese university of Hawaii baseball team, which made one of the longest trips ever attempted by a college team last year, are so well pleased with the treatment received from the American oppo-nents that they have decided to pay another visit to this country.

Albert K. Akau, captain of the team, which is composed of eleven players, is due to arrive here soon. Immediately after the team arrives the long schedule of games arranged for the oriental ball tossers will begin, starting on the coast and gradually working eastward. The trip will be concluded June 21 when the team will return home. All told the trip will approximately 50,000 miles, a nice little jaunt for a college team.

C. R. G. Again Trims O. C. C.

For the third time this season the C. R. G. basket ball team defeated the O. C. C. team Thursday evening in the Presbyterian gym by the score of 15 to 8. The teams lined up as follows:

Timmons	rf	McCullough
Williams	lf	C. McCullough
Owens	c	P. Edgar
Edgar	rg	B. Mills
Sendles	lg	Gosser

¶ A *crowd* is what you need, Mr. Farmer, at that sale. The more bidders the higher the prices your stuff will bring.

¶ Publish the entire list of articles to be offered for sale, and see what happens.

¶ Not a home in this city but has its quota of discarded furniture, rugs, stoves, perhaps, a wheelbarrow, maybe.

¶ A few cents for a want ad and some one who needs the very article that lies rotting in your garret will call and pay you for it.

¶ You are better off—new owner is pleased—and the article itself is contributing to the reduction of the high cost of living.

It pays to advertise. Try The Tribune classified columns.

INSURANCE
FIRE—LIFE—CYCLONE
ACCIDENT — LIVE STOCK —PLATE GLASS
See JACOBS & ARMSTRONG, Agents

Why Not Buy A Lot
Clear out of the Flood District, on Elm, Orange or Fourteenth Street? These are the finest lots in the city.
Priced at only $350 to $450.
John A. Hesket, 539 Cambridge Street

This coupon is good for 5 votes in Merchant's Library Contest.
VOTE FOR.....
Cut out, fill in name of Church, Lodge, School or other organization you wish to vote for, and deposit in ballot box at The Smith's Drug and Book Store.
The official judges are D. O. Thompson, Fred Cantwell. and C. B. Meade.

The Flying Man

by Harry Irving Greene

The eyes of the prostrate one opened, gazed at him for a moment blankly, then filled with a wild light. He struggled painfully to his feet, gazed about, saw the crouching form ahead and shambled onward without speaking, March close at his heels. For a short distance they proceeded with no indication upon the part of the roosting creature ahead to evidence that he either saw or heard them, and a wild beast glare came into Clay's eyes as he drew his pistol. Then as an awkward foot sent a stone rolling the Flying Man glanced quickly around, saw his peril and with one sweep of his arm swung the girl between himself and those who were closing in on him. Doris had evidently seen them as well, for she raised her head for an instant, almost immediately letting it fall as she became limp again; while her captor launching himself from the point where he had rested bodily into space flew heavily along the mountain side. That he was nearly as distressed as themselves March felt convinced. Perhaps he had flown far that day before picking her up, perhaps her weight was too great for him to bear by the man, perhaps he had been wounded by the men of the flying machines and was gradually losing his strength—the possibility of one or more of his conjectures being correct stimulated Alan like a glass of streng wine, and his legs becoming more limber again with use he pressed forward nearly as rapidly as he had upon the beginning of the pursuit. Tolliver, also greatly refreshed by his short slumber and working the stiffness from his muscles with every step also again ran almost lightly. Close upon each other's heels they raced over the uneven rocks.

They passed across a treacherous slide of shale rock where a misstep would have brought half a mountain side down upon them in a roaring avalanche, then entered upon a narrow passage where upon one side the mountain rose sheer to the swimming sky, while upon the other it dropped into a sickening abyss. This scant way they traversed with the recklessness of mountain sheep, and soon leaving it behind found themselves upon a broader way. Before them sank a gorge, slant and deep, a good mile wide: beyond it arose the towering heights of the table mountain towards which they had been stumbling since the beginning of the pursuit. Across the gorge the flying thing was already beating his way, and with but an instant's pause in order to pick out their path the pursuers went scrambling down. Dislodged rocks flew from beneath their feet and with leaps of ever increasing length clattered to the bottom far below where they landed with echoing roars. In their slides their clothing was ripped to picturesque rags and their bodies raked and skinned pitiably. They reached the bottom, scrambled across and faint

and dizzy once more began the steep ascent. Climbing, dragging themselves from rock to rock, often upon their hands and knees, blinded by sweat, gasping, they slowly mounted until a steep field of jumbled masses split from the peaks by the erosion and lightnings of untold ages lay before them, and over this ghastly field of unutterable desolation and brooding silence they went in a last heart breaking scramble until they reached the base of the final cliffs that arose as sheer as a wall for hundreds of feet to the broad, flat surface of the mountain's summit. Clay staggering to the face of the cliff pointed despairingly upward. His face was that of an old man, furrowed and drawn, ghastly pale, his mouth open, his eyes wild and rolling. Alan's glance followed the raised finger. Two hundred feet above them and struggling desperately, sometimes striking the cliff with his pinions, sometimes falling back a few feet, but always recovering himself and mounting higher, the one whom they had chased throughout that awful day was bearing his prey yard by yard to the height above. Then with a last desperate effort he reached the summit, hovered a second at its edge and then disappeared, a smothered cry of triumph falling like a knell upon the ears of those who gasped below. Horror-stricken and utterly spent both of the pursuers sank upon the stones with the soul sickness of despair upon them.

March staring with sunken eyes across the broad gulch which they had just slid into and with infinite toil worked their way out of, could from the height at which he sat see miles of the tortuous course along which they had lashed themselves by pure strength of will. Yonder was the mountain side with its devil's trap of inclined shale across which they had crept as one might creep the steep side of a roof, hitching themselves along with the slow painfulness of wounded men upon a battlefield. There, also, was the narrow trail along the ledge of overhanging rock where a stumble would have landed them in shapeless masses hundreds of feet below. Back of that, dim in the distance, was the huge boulder by the side of which he had fought his bitter battle against the stupor of exhaustion as he panted himself back to life while Tolliver had slept, back of that again and interminably away the ragged crest over which they had staggered as they arose from the other gorge with its chaotic bottom of fallen rock masses. What a distance they had come—what incredible efforts they had put forth with all the world swinging in a blood red mist before their glazed eyes; what tortures of mind and body they had endured—and all to now be baffled by a mere matter of hundreds of feet! And Doris still in the hands of that foul monster who now safe in his eyrie no longer need be held back by the restraint of fear Doris! Doris! Great God, what could he do! It seemed as though he must go mad in his agony. His hands clenched until they were white and bloodless and he bit his lips until the blood came to keep from crying outright to the brooding cliffs. The nausea of horror gripped his stomach until he became deathly ill and shivered as one with the ague, the cold perspiration bursting from his brow, weak as a cat. He rolled over upon his face with his fingers buried in his hair, fighting back the deathly faintness with all his powers of resistance. It was too horrible to be real—therefore it must be a nightmare from which he would presently awake, or failing in that lose his senses to a verity. Human reason could not long withstand such agony.

A noise at his side brought him to

Alan Came Crashing Down.

a sitting posture. Clay had regained his feet and was staring about in a bewildered way, his clothing in rags and his lacerated hands twitching convulsively. "I have rested and now I am going to get her," he said in a strange voice. "I told her that I loved her better than all else and that I would sacrifice my life for her if it should come to the test. Well, the test has come and I am going to her, come what may." He started off upon a hobble and March, struggling to his feet, called after him:

"Clay!"

He paused and faced about, his brow wrinkled, staring at Alan as though at a stranger. His tense face though deeply drawn by fatigue and suffering was no longer distorted as it had been earlier in the day, but his eyes, deeply sunken and circled by rings as dark as though made by blows from a fist, glowed unnaturally. "Yes," he said after a moment. "I know you now You are March. What are you doing here?" Alan, who had often thought as he looked into the other's eyes that some latent disorder slumbered there, now knew that the man was unmistakably mad. Yet undoubtedly some reason remained, and such as it was he would try and appeal to it.

"Where are you going?" he asked quietly.

"Going?" He passed his hand swiftly in front of his eyes as though to sweep something from in front of them—"why, I am going to get her, of course. Where else should I be going at such a time?" He turned as if to start away again, but once more Alan halted him.

"Do you know if there is a way up?"

"Most certainly, else how would I know where to go? I scaled it once three years ago when I was hunting sheep. There is a way, an awful way, and I nearly lost my life upon it. But I climbed it once and I shall again." March watching him closely knew not what to think. Mad as the other undoubtedly was, there was a calm conviction in his manner that left the listener greatly puzzled as to whether his disordered mind but imagined the prior feat, or whether the remnant of his orderly intellect still remembered it as a fact. Be that as it might, he well knew that Clay was an enthusiastic and daring hunter who had spent many weeks among these cliffs, and it was not at all improbable that he was speaking of actualities. At any rate it would do no harm to accompany him. The cliff was hopeless of ascent where they stood, and even though his companion was laboring under a delusion they might stumble across some place where they could drag themselves up. He once more nerved himself to physical effort and stepped forward, but at his first pace the face of the other underwent a violent change. Once more the features worked and the mouth twitched, while his eyes blazed like an angry wildcat's.

(To Be Continued)

OAK GROVE

Last week gave us plenty of water and mud. Fields being badly washed and work has been greatly retarded.

The log bridge above Canal Lewisville which was to last fifteen years has gone back on its contract and is again on the bum. This rain has been too much for it. This is but a drop in the bucket compared with the others.

Last Thursday M. J. Valentine moved from the Porteus farm to the S. T. Elliott farm where he will take up his new duties with Mr. Elliott. We all regret seeing him leave us as we all admire his sterling qualities and the noble character of Mrs. Valentine. The grand banquet given them by our worthy master J. J. Bowen at grange last Wednesday evening was greatly enjoyed and heartily endorsed by our order. Our best wishes go out to them as they leave us and we hope they may have the pleasure of as pleasant association where they now are as when they were with us.

The open meeting given by Oak Grove grange Friday evening was well attended. All enjoyed the fine program.

The debate on the question Resolved that present indications point toward the decline of the American republic was discussed by W. H. Hauf and H. A. Caton of Oak Grove Atti. and Rev. Jas McCall and Prof. T. G. Syler of Fresno Negs., who held the audience spellbound for one and half hours.

From now on until October 1st, the regular grange meetings will be on Wednesday evenings.

Our communication being so completely cut off we are getting very anxious to receive our Tribune again.

The White Eyes Dramatic Club is coming to entertain us this coming Saturday evening the 5th with "The Ranchman". If they do as well for us as they did at White Eyes, We shall certainly enjoy an evening of fun.

D. G. Parkhill sold a fine flock of sheep to Day Lawrence Friday, and has about seventy-five more to go now soon. Mr. Calvin Leavengood also has a flock of dandies he expects to sell soon. These men are showing our poultry men what they can do with sheep.

L. J. Foster is getting some of his corn home from the lower farm, the neighbors are out in full force, helping him and Samuel McGuire's who also had part of their crop caught in the high waters.

George Stonebocker is still heading the list for eggs with his white Leghorns this week We have all given up that he has beat us. His Indian runners are still producing an egg each daily. That beats the chickens yet.

NO CHURCH SERVICES

For the first time in the history of Newcomerstown there were no church services there last Sunday. The heating system had been put out of commission by the flood and the buildings were so damp that it was impossible to hold even short services.

Municipal Bonds are Staple Securities

They are not sensitive to market fluctuations—

The financial standings of the communities which issue them are matters of public knowledge—and are further regulated by state law.

Such Bonds Make an Ideal Investment for Business Concerns

Surplus funds may be invested in them so as to obtain collateral for future short-time loans from banks. Write for our latest list of general offerings.

We are represented in Coshocton by

H. M. EWING

J. S. & W. S. KUHN, Inc.

345 Fourth Avenue, Pittsburgh, Pa.

New York Philadelphia Chicago Boston London, Eng

Packey M'Farland Eliminated As Contender For The Lightweight Crown

McFARLAND

New York—Willie Ritchie, holder of the lightweight championship, declares Packey McFarland can have a whack at his diadem if he will make 133 pounds ringside. When Willie told the experts this he never cracked a smile. Now the fight critics know he is there with inner mirth stuff. For Packey to make that weight would be just as easy as it would be for the statue of Liberty to take a sail down the bay.

Packey can do 135 pounds at 3 o'clock if the incentive is strong enough, but 133 in the evening—never! When Packey met Jack Britton in this city recently he entered the ring at 140, and at that he didn't carry an excess baggage. He is getting older, stronger and richer. Those three attributes always prohibit a man from becoming thin, especially the last. McFarland cannot make 133 pounds ringside and be strong. In the future he will have to meet welterweights.

TODAY'S MARKET

THE TRIBUNE RECEIVES DAILY MARKET REPORTS FROM PITTSBURG, CLEVELAND, CHICAGO, TOLEDO, EAST BUFFALO, CINCINNATI, AND OTHER CENTERS. THIS REPORT GIVES THE FARMERS OF COSHOCTON COUNTY THE CLOSE OF EACH DAY'S MARKET THE NEXT MORNING AND 24 HOURS IN ADVANCE OF ANY OTHER COSHOCTON PAPER. MR. FARMER, IF YOU DON'T BELIEVE THIS COMPARE THE TRIBUNE AND ANY OTHER COSHOCTON PAPER OF THE SAME DATE.

ALL MARKET PRICES BOOSTED PAST WEEK

PITTSBURG LIVESTOCK

Cattle

Receipts 600 head
Market higher
Choice ..... $9.50@$10.00
Prime ..... $9.00@9.50
Good ..... $9.25@9.50
Tidy butchers ..... $8.40@8.65
Fair ..... $6.75@8.00
Heifers ..... $8.00@8.60
Fat cows and bulls $6.75@7.65
Fresh cows and springers ..... $40@75

Hogs

Receipts 1000 head
Market lower
Heavies $10.25
Heavy mixed $10.55
Mediums and heavy Yorkers $10.50
Light Yorkers and pigs $10.50

Sheep and Lambs

Supply 1000 head
Market strong
Clipped sheep $7.00
Wool sheep $7.50
Clipped lambs $9.00
Wool lambs $9.25
Veal calves $11.00

CLEVELAND LIVESTOCK

Cattle

Market steady
Choice fat steers .... $7.75@8.25
Good ..... $7.25@7.75
Fair ..... $6.00@6.75
Heifers ..... $5.50@7.50

Hogs

Receipts 2000 head
Market lower
Heavies and mediums $9.65
Light Yorkers and pigs $9.75
Roughs $8.40
Stags $7.50

Sheep

Receipts 500 head
Market slow
Spring lambs ..... $8.75@9.00

CHICAGO LIVESTOCK

Cattle

Receipts 13,500 head
Market steady
Beeves ..... $7.10@9.10
Texas steers ..... $6.70@7.85
Western steers ..... $6.90@8.15
Stockers and feeders $6.00@8.10
Cows and heifers ..... $3.65@8.00
Calves ..... $6.00@8.25

Hogs

Receipts 30,000 head
Market weak
Light ..... $9.20@9.55
Mixed ..... $9.00@9.45
Heavy ..... $8.75@9.27
Roughs ..... $8.75@9.00
Pigs ..... $7.10@9.30

Sheep and Lambs

Receipts 16000
Market steady
Natives ..... $5.80@6.85
Western ..... $5.90@6.85
Native lambs ..... $5.80@8.85
Yearlings ..... $6.80@7.85
Western lambs ..... $7.25@8.70

BOSTON WOOL

Boston, Mass., April 3.—Most purchases of wool have been confined to the immediate needs of manufacturers and are in small lots. Owing to the tariff uncertainties, factories are not disposed to speculate or to contract for future requirements. There is, however, a confident feeling and merchants are not forcing matters, as any effort to change the conservative policy of consumers would demoralize values. Mills are consuming large quantities of raw material and it is expected that the demand for it will improve before very long. There is a deadlock in the west and little progress has been made in marketing the new clip, buyers and sellers disagreeing on prices.

Defining a Hotel.

The Cincinnati Enquirer defines a hotel as a place where you swap dollars for quarters.

PRICES QUOTED IN LOCAL MARKET

COSHOCTON PRODUCE

Grocers here are paying these prices for the following:

Butter 28c
Eggs ..... 16c doz
Onions ..... 82½c. bu
Lard 11c
Potatoes ..... 60c bu.
Apples ..... 50c bu.

Grocers are selling at follows

Apples ..... 65c bu.
Potatoes ..... 75c bu.
Combination butter ..... 25c lb
County butter 32c
Eggs ..... 20c doz
Sugar, 25 lb. sack $1.40
Oranges ..... 20 to 50c doz
Tangerines ..... 30c doz
Lemons ..... 30c doz
Bananas, choice 15 and 20c. doz
Malaga grapes, choice .. 20c. lb
Figs ..... 20c. lb
Sweet Potatoes ..... 4c. lb
Onions ..... 3c. lb
Cabbage ..... 3c lb
Beans ..... 6c lb
Rice ..... 5c. to 9c. lb
Lard ..... 15c. lb

COSHOCTON LIVE STOCK

Corrected by Coshocton Provision Company

Good medium and heavy Hogs

Prime heavy ..... $9.25@9.35
Heavy mixed ..... $9.25@9.35
Heavy Yorkers ..... $9.40@9.50
Light Yorkers ..... $9.40@9.50
Roughs ..... $8.40@8.50
Stags ..... $7.00@7.50
Good dressed hogs 150 to 200 lbs $11.00

Cattle

Veal calves ..... $8.50@9.00

POULTRY AND SEED

Corrected by Chas. E. Lorenz wholesale and retail dealer in poultry, seeds, wool, etc., Second street.

Paying Prices

Chickens ..... 13c lb.
Old roosters ..... 7c lb.
Ducks (colored) ..... 13c lb
Ducks (white) ..... 13c lb.
Turkeys (alive) ..... 16c lb
Geese ..... 11c lb.

Retail Prices

Chickens ..... 16c lb
Ducks ..... 15c lb
Turkeys ..... 19c lb
Geese ..... 14c lb

Retail Seed Prices

Timothy seed ..... $2.25 bu
Alfalfa ..... $9.50 bu
Clover (mammoth) $12.00
Clover (Red) $12.00
Alsike $13.50
German Millet ..... $1.15 bu.
Soy Beans (med. green) $3.00 bu
Soy Beans (mam. yellow) $2.50 bu
Sweet Clover (unhulled yellow) $1.50 bu.
Sweet clover (hulled yellow) ..$8.50 bu

BOUCHARD'S FRENCH CAPSULES. These Capsules are super to the Famous Copaiba, Cubebs, etc., and guaranteed to cure GONORRHŒA and GLEET in 48 hours without inconvenience. Price, $1 per box. Sent by mail. Get rid of this at once and send to THE UNITED MEDICAL CO., Box 74, LANCASTER, PA., and they will send you for a short time free of charge a $1 box of the Capsules in order to introduce the remedy.

Sold in Coshocton by C. E. Anderson

WHEELING & LAKE ERIE R. R.

WEEK END AND SUNDAY EXCURSIONS

Every Saturday good returning Sunday

Canton $1.50
Cleveland $1.75

Every Sunday good for day only

Canton, Kent and Cleveland $1.65

For particulars consult nearest W. & L. E. agent or write R. F. Kelley, G. P. A., Cleveland, O.

QUOTATIONS ON GRAIN AND HAY MARKET

EDWIN S. LEE, EMPIRE MILLS

These prices are paid here for the following:

Wheat ..... $1.05 bu.
Corn 50c
Rye ..... 70c bu.
Oats ..... 35c bu.
Buckwheat ..... 70c bu.

The following are sold at the prices quoted:

Flour eighth sack (24½ lbs.) 78c.
Flour quarter sack (49 lbs.) $1.50
Oats ..... 45c bu.
Corn meal 10-lb sack ..... 25c.
Middlings ..... $1.40 cwt
Bran ..... $1.30 cwt
Corn (new) ..... 70 lbs. ...60c bu
Screenings ..... $1.30 cwt.
Cracked corn ..... $1.40 cwt.
Chop, corn and oats ..... $1.40 cwt
Unbolted meal ..... $1.40 cwt.

COSHOCTON HAY AND SEED

A. H. Thomson & Son

These prices are paid for the following:

Hay (loose) ..... $12 ton
Hay (baled) ..... $13 ton

The following are sold at the prices quoted:

Oil Meal ..... $1.80 cwt

It pays to advertise. Try The Tribune classified columns.

OVER 65 YEARS' EXPERIENCE

PATENTS

TRADE MARKS DESIGNS COPYRIGHTS &c.

Anyone sending a sketch and description may quickly ascertain our opinion free whether an invention is probably patentable. Communications strictly confidential. HANDBOOK on Patents sent free. Oldest agency for securing patents. Patents taken through Munn & Co. receive special notice, without charge, in the

Scientific American.

A handsomely illustrated weekly. Largest circulation of any scientific journal. Terms, $3 a year; four months, $1. Sold by all newsdealers.

MUNN & Co. 361 Broadway, New York

Branch Office, 625 F St., Washington, D. C.

TOLEDO GRAIN

Toledo, Ohio, April 3—Wheat Cash $1.10¼; May $1 10¼; July 93⅛c; Sept. 92⅞c.

Corn—Cash 54¼c; May 55½c; July 57¼c; Sept. 58⅛c.

Oats—Cash 38¼c; May 37⅜c; July 36 ½c; Sept. 36c.

Cloverseed—Cash $12.15; Apr. $11.70; Oct. $8.67; Alsike $12.50

Timothy—Cash $1.70; April $1.70; May $1.72; Sept. $1.97.

WHEELING & LAKE ERIE

Very Low Colonist Rates to Pacific Coast and Northwest

Tickets on sale from March 15 to April 15

For details and tickets see Local Agent or write

R. F. KELLY, G. P. A. Cleveland, Ohio.

JOHN R. FREW
ATTORNEY AT LAW
ROOM 3 FREW BLDG.

WHEELING & LAKE ERIE

Time Tables

Effective Nov. 1, 1912

All trains daily

North Bound	No. 33	No. 7
Lv Coshocton	8:03 a m	2:49 p m
Lv E Coshocton	7:57 a m	2:43 p m
Ar Morgan Run	f8 16 am	f3 03 pm
Ar W Lafayette	f8 23 am	f3 08 pm
Ar Fresno	8:27 a m	3:13 p m
Ar Harmon	9:40 a m	4:31 p m
Ar Creston	11:02 a m	7:55 p m
Ar Norwalk	12:20 a m	9:17 a m
Ar Toledo	2:20 p m	11 20 p m
Ar Sherrodsville	11 20 am	7 42 pm
Ar Martin's Ferry	1 05 am	9 40 pm
Ar Wheeling	1:15 p m	9:50 pm
Ar Canton	10:35 a m	5:10 p m
Ar Kent	11:26 a m	6:05 p m
Ar Cleveland	12:25 p m	7:05 p m
South Bound	**No. 8**	**No. 34**
Lv Coshocton	11:13 a m	8:15 p m
Lv E Coshocton	11 25 am	8 25 pm
Ar Conesville	f11 37 am	8 38 pm
Ar Adams Mills	f11 45 am	f8 47 pm
Ar Dresden	11:53 a m	8:55 p m
Ar Zanesville	12 25 pm	9 25 pm

All trains stop on signal at Trinway and North Conesville.

Buffet parlor cars on all trains between Cleveland and Zanesville; seats 25c. Meals, a la carte.

Good connections at Toledo for points west and for Michigan points: at Bellevue for points west via Nickel Plate: Cleveland, Kent, Canton and Wheeling for points east, at Zanesville for west and south.

For information as to fares, etc, call on or see

E. E. ECKERT, Agent.

THE DAILY TRIBUNE

INDEPENDENT MORNING DAILY

Entered as second-class mail matter at the postoffice at Coshocton, Ohio, under the Act of March 3, 1879.

SUBSCRIPTION TERMS:

Delivered by carrier, a week	10c	Four months by mail	$1.00
One year by carrier	$5.00	Three months by mail	.75
One year by mail	$3.00	Two months by mail	.50
Six months by mail	$1.50	One month by mail	.25

Subscritions by mail payable in advance. Paper stopped on expiration.

COMMUNICATIONS

The columns of The Tribune are open to communications from its readers. All manuscripts should be plainly written and on one side of the paper only. No communication indulging in abuse or offensive personalities will be accepted. Opinion by the authors of communications in no way commit the paper to their views. No communication will be accepted which is not signed in good faith by the author, but upon request the signature will be omitted from the publication. No communication in excess of 700 words will be accepted.

Editorial Office, Counting and Press Rooms, Main Street, near Sixth. Office open day and night.

A special favor is conferred by telephoning news to The Tribune. Both Phones.

The Tribune receives the service of the American Press Association, the International Syndicate and the Publishers, Press New York.

Cards of thanks and obituaries will be charged for at 5 cts. per line.

ANOTHER NATIONAL PROBLEM

The construction of the Panama canal was a great undertaking and will reflect great credit on the mechanical genius and financial solidity of the American people. It is a work which, if properly managed will be a boon to the commerce of the whole world.

The Panama canal will cost the American people approximately $400,000,000. They will not murmur at the expense because when completed, they figure that aside from minor expenses for repairs, it is a work which will stand forever and in the course of a few generations pay for itself.

But in the space of the single week just past a destructive flood has visited the two states of Ohio and Indiana and it is believed that the cost to these two commonwealths will also be in the neighborhood of $400,000,000. When the Panama canal is completed the American people will have something tangible to show for their expenditure of $400,000,000.

But when the people of Ohio and Indiana have done what they can to replenish the places laid waste by the flood, when the roads have been rebuilt and the bridges replaced, when the railroads are relaid and the homes restored, they will be no better off than they were before—perhaps not as well off as before.

And this leads us to the point we are trying to make—IF THE BUILDING OF THE PANAMA CANAL WAS A MATTER OF NATIONAL CONCERN, WHY IS NOT THE PROBLEM OF FLOODS—NOT MERELY THE RECENT FLOOD—BUT ALL FLOODS, A MATTER OF NATIONAL CONCERN?

IF THE BUILDING OF THE PANAMA CANAL WAS UNDERTAKEN BECAUSE IT WOULD BE A BENEFIT TO THE PEOPLE, WHY WOULD IT NOT BE EQUALLY BENEFICIAL TO THE WHOLE PEOPLE TO PROTECT THE WHOLE MISSISSIPPI VALLEY FROM A SITUATION WHICH IS BAD ENOUGH NOW, BUT WHICH TO A MORAL CERTAINTY WILL GROW WORSE RATHER THAN BETTER?

Is the building of reservoirs for the concentration of flood waters a feasible plan? Some say it is. Others say it is not. The latter say that it would take five percent of the total area of the states of Ohio and Indiana to hold the surplus waters of the recent flood.

WHAT IF IT WOULD? AT THE RATE WE ARE GOING WE WILL DESTROY, OR PERMIT THE FLOODS TO DESTROY THAT MUCH OF THE VERY BEST LANDS IN THESE TWO STATES WITHIN THE NEXT TWO DECADES. IF IT IS SIMPLY A MATTER OF LAND THE FEDERAL GOVERNMENT WOULD BE AMPLY JUSTIFIED IN CONFISCATING ALL THE LAND IT NEEDS TO CARRY OUT ANY PRACTICABLE SCHEME OF RESERVOIR BUILDING THAT WILL PREVENT THE REPETITION OF CATASTROPHES LIKE THE ONE WHICH HAS JUST OCCURRED.

The best precedent that President Wilson has established so far is that he isn't afraid to smash a precedent. But the Washington aristocracy [illegible] so far.

All the Wall street man [illegible] before the Pujo committee [illegible] Well, they've got something [illegible] just as good.

A Toronto [illegible] gets $1800 [illegible] pays $12,000 a year. [illegible] genuineness of his religion.

The infallibility of kings is [illegible] every day. Emperor Bill [illegible] back" to the Czar of Russia.

General Wood says [illegible] what we are spending $100,000,000 [illegible] annually isn't an army, what would a real fighting [illegible] cost.

The Wise Guy says [illegible] reads a corset ad in the magazines he's thankful [illegible] old union suit.

Walker & Lawrence

"A Good Place To Buy Good Shoes"

See our Trot-Moc for grown-ups and growing ups

PEOPLES' FORUM

THURSDAY HALF-HOLIDAYS

Editor The Tribune:—

As an office clerk and personally interested in athletics and also interested in the upbuilding of our citizens both morally and spiritually, I desire to make a few statements with reference to a front page item in Wednesday's Tribune regarding a movement for a general Thursday half-holiday in Coshocton during the coming summer.

A few weeks ago the subject of Sunday baseball began to take real form. I was forcibly struck, as any thinking person must have been, that this would be a decidedly bad thing for our city. It would mean giving in to the devil.

I love baseball and all kinds of sports, but Sunday baseball is not in accordance with God's plan. Why not just as well say Sunday afternoon theatres and picture shows? Of course, we as a city doubtless do many things not in accordance with God's plan, but that is no excuse for inviting one more wrong. Now is our opportunity to welcome it or kill it. Should it be welcomed it would only mean taking men away from God.

I say that a time for sports and recreation is a necessity for the factory workers and business people, if they are to exist in any measure of contentment or happiness. When not permitted to have such an opportunity as this a part of their better natures goes unfed, a yearning goes unsatisfied, with the result that their thoughts are more of the flesh, that tear down the best in man, rather than thoughts that are pure and uplifting.

Therefore, I say that such a holiday is a necessity, but Sunday is not the proper day. For this reason I desire to praise those who started the movement for a general Thursday half-holiday and believe that in taking it up everybody would profit by it in every way possible, materially and spiritually. I sincerely hope that the plan will be given earnest thought and unanimously adopted.

A READER.

Montenegro Defies Six Big Powers

Vienna, April 3.—Defying six of the biggest powers of Europe, Montenegro continued the bombardment of Scutari today, according to a telegram received by the official newspaper, Neue Freie Presse, from Antikari.

Several of the Turkish forts on the northeast side of Scutari have been reduced and fire is burning in the city.

The defiant attitude of Montenegro, the littlest kingdom in Europe, of the ultimatum of the powers, presents a spectacle seldom if ever seen before in European history.

Montenegro has arrayed against her the armies and navies of the triple entente and the triple alliance composed respectively of England, France and Russia in the entente, Germany, Austria and Italy in the Alliance.

Montenegro has an area of 3600 square miles and an army of 50,000 men.

Fleet in the Adriatic

A great international fleet is gathered in the Adriatic sea off Antivari, Montenegro's only port, for an imposing display of naval strength.

Montenegro has no navy.

The Montenegrins are a hardy race of mountaineers, and their monarch, King Nicholas, has the striking quality to courage, which is shown in the present instance.

The royal family is connected with several of the ruling houses of Europe. One of his daughters is queen of Italy, another is a Russian grand duchess.

NEURO-MAGNETIST

DR. M. H. GOODHART

221 N. Sixth street Consultation free No medicine used Lady Attendant

LOCAL OPTION IS TURNED DOWN IN COLORADO

Denver, Colo., April 3.—Prohibition and local option were issues in most of the many elections held in Colorado towns Tuesday when local tickets were chosen and the liquor amendments voted upon.

Returns received early today from practically all of the towns in which elections were held, show that the anti-prohibitionists were victorious by a big majority of the [illegible].

ACCEPTS POSITION

Miss Lena Miller has accepted a position at the New York Rack-et store.

Walker & Lawrence

"A Good Place To Buy Good Shoes"

WORK SHOES

Double Oak Soles

$2.25, $2.50, $2.75

Extra Grade

$3.00, $3.50, $4.00

Lion Brand Welt Sewed.

Walker & Lawrence

"A Good Place To Buy Good Shoes"

MEN'S MULE SKIN WORK SHOES $2.25

Good News for You, Sir,

Clothes Satisfaction Awaits You.

THE LIVE STORE

When we **know** that we have assembled the largest selection of good clothing ever shown in Coshocton and that we have patterns and styles at prices that are fully 25 per cent below competition—it's really hard for us to keep from being enthusiastic.

You men who have worn "**BUCKEYE**" clothes realize their superiority—and the values this season far surpass our former offerings. Greys, browns and blues in all models and great variety of patterns.

We urge that you come in and look. You'll not be asked to buy—it's our pleasure to serve you—it will be a revelation to you.

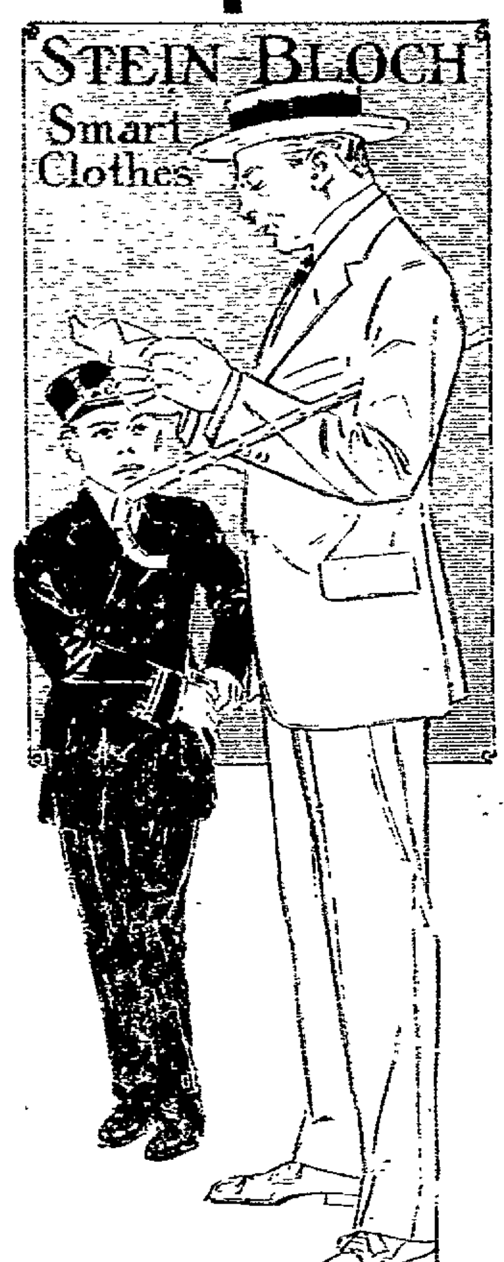

All wool suits that others sell at $12.50, we offer at... ... ... **$9.95**

Hand made suits, well lined, worth $18.00, for... ... ... **$14.75**

Pure wool, hand made suits, worth $20.00, for... ... ... **$18.00**

Come With The Crowds To The Busy Store.

A Bigger Dollar's worth for your dollar or your dollar back

THE BUCKEYE

THE MONEY BACK STORE.

Eventually Your Clothiers.

Rainfall Breaks All Records

Columbus, O., April 3.—The rainfall in Ohio from Sunday to Wednesday of last week was greater than ever before, according to the records of Director J. Warren Smith of the United States weather bureau at Columbus. Director Smith brought a chart to Governor Cox Wednesday showing the rainfall in different flooded centers.

The rainfall in Columbus was 6.97 as compared with 4.66 in the flood of 1898. In Delaware it was 7.87 as compared with 4.32 in 1898. The highest rainfall was at Bellefontaine, which registered 11.16. It was 2.50 there in 1898. The Dayton rainfall was 8.94 and that of Cleveland 7.28 in Cincinnati it was 3.4; Toledo, 6.16; Pittsburg, 3.56.

Smith Early on Job

Middle Ohio had the largest rainfall. Marion county had 10.61; Wyandot, 10.41; Summit, 9.65; Crawford, 9.75; and Hocking, 3.75. No complete reports have been received from other rainfall for the state per year is 39 inches, so it will be seen that the rainfall for the first four days of last week was nearly as much as falls in a third of a year.

Director Smith began sending out flood warnings Monday when the reports of excessive precipitation began to arrive.

Haasan Case Is Again Postponed

The second case of Abraham Hassan vs Edward Curran has been postponed and will be heard before Squire Abbott Tuesday, April 8. On account of the fact that the parties in the case are from a distance it is probable that another postponement will be necessary.

ABOUT THE CROUT HOUSE

In the case of J. A. Honabarger vs Elizabeth Honabarger et al., an order of partition was issued Thursday.

An entry was filed in the case of William Graham, as administrator of the estate of the late Gilmore Maston vs Jane Maston et al., ordering an appraisement. C. J. Huff, W. A. Dickerson and Charles Jones were named appraisers.

An order of public sale was issued in the case of Charlotte H. Forney vs Frances Hammersley and J. Frank Forney.

In the alimony suit of Laura J. Ridgway vs Abraham, the plaintiff filed a motion for the appointment of a trustee.

Marriage Permit

Lewis C. Wentz, 21, farmer, Adams tp. and Emma E. Babmer, 18, daughter of Jacob Babmer, Adams tp. Rev. Mr. McCall named to officiate.

Lose All in Flood at Zanesville

George W. Chapman of 312 North Eleventh street yesterday received a telegram from his brother, David Chapman until seven years ago a resident of this city, but for several years past a resident of Zanesville. The telegram read, "All safe but lost everything."

BIRTH NOTES

A daughter was born to Mr. and Mrs. Edward Sauerbry at their home on Pine street Thursday.

To Make Looting A Felony

Columbus, O., April 3.—Police Prosecutor Hugo Schlesinger is preparing a bill which he will present next week to the legislature recommending that looting be made a felony, no matter how much property has been taken, or its value.

"If it is serious enough to order looters shot on sight, it certainly should be serious enough to make looting a felony," said Schlesinger, discussing the recommendation.

It pays to advertise. Try The Tribune classified columns.

Hair Falling?

Then stop it! Stop it now! You can do it with *Ayer's Hair Vigor*. Does not color the hair.

Ask Your Doctor. J. C. Ayer Co., Lowell, Mass.

J. W. Cassingham, President — E. L. Lybarger, Vice Pres.

THE COMMERCIAL NATIONAL BANK

TAX LISTING DAY is near at hand and we still have a choice selection of non-taxable municipal bonds, issued by Coshocton and other thriving Ohio cities, which we recommend without any hesitation whatever, as having the two essentials of a gilt edge investment — CERTAINTY OF INCOME and SAFETY OF PRINCIPAL.

Total Assets over one and one-quarter million dollars.

1872 — 1913

C. H. Magruder, Cashier — C. R. Speckman, Asst. Cashier

Society

Mr. and Mrs. Hiser Entertain

Mr. and Mrs. William Hiser entertained a number of guests at their home on route 2 Sunday with a chicken dinner. Covers were laid for the Mr. and Mrs. John David of Cynthiana, Ky., Mrs. C. L. Beall, Miss Bertha Berton of Steubenville, Mr. and Mrs. James Salrin and children, Miss Agnes Berton, Ernest Berton, Viola, Agnes, Edward, Margaret, Lucile, Mary and Clarence Hiser and the host and hostess.

Returned to Cleveland

Mr. and Mrs. Charles Cassingham left Thursday morning for Fresno in an automobile and from there went to their home in Cleveland after attending the funeral of Mrs. J. W. Cassingham.

Returned Home Thursday

Miss Lera Trovinger returned to her home on Park avenue after being marooned in Newark the past week. Her father M. H. Trovinger met her in Trinway and from there they drove to this city.

Spent Day With Miss Pocock

Mrs. Harry Lawrence and Mrs. J. J. Jones of Millersburg spent Thursday with Mrs. Nora Pocock at her home on Walnut street.

Returned from Columbus

Mr. and Mrs. Harry Robinson returned to this city Thursday after being flood bound in Columbus.

Returns to Academy

William Himebaugh was driven to Fresno Thursday where he took a train for Cleveland and will go from there to New Haven Conn., where he will spend a few days with Homer Swihart who is attending Yale before resuming his studies in Phillips Academy, Andover, Mass.

Will Arrive Today

A. W. Swihart will arrive today after being flood bound in Canton.

Rev. and Mrs. Brewer Home

Rev. and Mrs. George Brewer arrived in this city Thursday after a most trying trip from Wooster where they have been marooned since the flood. They took the Pennsy out of Wooster which traveled about five miles an hour and went to Camden from where they came to Fresno and then drove to Coshocton. Mr. and Mrs. Brewer could see the flood district in Massillon from the train and report that it was a most destructive and distressing sight.

Social Circle Meeting

The ladies of the Social circle of the Presbyterian church will meet next Tuesday afternoon in the church parlors and sew for the flood sufferers. The ladies are all asked to bring scissors, thimbles and needles.

Roscoe Woman's Club Sews

The Roscoe Woman's club met with Mrs. John Gleason at her home on Main street Thursday afternoon and pieced a quilt for the flood sufferers. Another meeting will be held next week and the time spent in sewing.

Sacred Heart Sewing Clubs

The ladies of Sacred Heart church belonging to the district north of Main street met with Mrs. Catherine Schmeuser on North Eighth street Wednesday and spent the hours knotting comforts for the flood sufferers. During the afternoon five comforts were finished and several sheets and pillow cases made. The ladies belonging to the district south of Main street met with Mrs. James Hogan Wednesday afternoon and Thursday evening. They made several comforts and children's garments.

Newlyweds Meeting Postponed

The Newlyweds meeting which was to have been Thursday afternoon with Mrs. Charles Dennis has been postponed until next week.

Mrs. Breis Entertains

Mrs. Otto Breis entertained her card club at her home on Eighth street Thursday afternoon. The hours were spent with cards and later the hostess served delicious refreshments to the members.

Bridge Club with Mrs. Ransom

Mrs. Charles Ransom was hostess of a meeting of her bridge club at her home on Elm street Thursday afternoon. The hours were spent in auction bridge after which a delicious course lunch was served to the following members, Mrs. Carl Hinig, Mrs. Carl Herbig, Mrs. C. M. Hay, Mrs. B. F. Cotter, Mrs. Frank Lawrence, Mrs. Chester Smith, Mrs. Robert Baker, Mrs. Russell Hanlon, Mrs. Harry Hunt and Miss Iva McCoy.

CLEANS THE HAIR AND MAKES IT BEAUTIFUL--25 CENT "DANDERINE"

In a few moments your hair looks soft, fluffy, lustrous and abundant—No falling hair or dandruff

Surely try a "Danderine Hair Cleanse" if you wish to immediately double the beauty of your hair. Just moisten a cloth with Danderine and draw it carefully through your hair, taking one small strand at a time, this will cleanse the hair of dust, dirt or any excessive oil—In a few moments you will be amazed. Your hair will be wavy, fluffy and abundant and possess an incomparable softness, lustre and luxuriance.
the beauty and shimmer of true hair health.

Besides beautifying the hair, one application of Danderine dissolves every paricle of Dandruff, cleanses, purifies and invigorates the scalp, forever stopping itching and falling hear.

Danderine is to the hair what fresh showers of rain and sunshine are to vegetation. It goes right to the roots invigorates and strengthens them. Its exhilarating, stimulating and life-producing properties cause the hair to grow abundantly long, strong and beautiful.

You can surely have pretty, soft, lustrous hair, and lots of it, if you will just get a 25 cent bottle of Knowlton's Danderine from any drug store or toilet counter and try it as directed.

THE GEM

Ladies' spring suits $9.98 to $13.75

In all popular materials.

Ladies Spring Wraps **$8.75 to $14.50**

Children's Spring Wraps **$1.98 to $4.98**

Serge Dresses In All Colors **$4.98 to $6.98**

Early Showing of White Dresses.

THE GEM

Thrilling Story of the Circus at Mystic Tonight

"A thrilling story of the sawdust arena with a circus flutter in every compelling scene" is the way the press agent describes the great picture, "In the Den of Lions, or Life in a Circus," which Manager Westfall offers the patrons of The Mystic this afternoon and tonight.

The picture is the product of the Great Northern Special Feature Film Co. and as the title implies, it is a story with its setting located under the "big top" of a circus. The story centers about Spiro, a trapeze performer and his wife, Ulla, a wire walker, who are employed in the same circus. They are the parents of a two-year-old boy who makes his home with the circus and partakes of the joys and sorrows of this sort of life. Every scene of the film is a thriller.

MOVING NOTE

C. A. McNary and family are moving from Mulberry street into the property of M. H. McCormick on Vine street.

Daily Fashion Talks

(BY MAY MANTON)

PRETTY BLOUSES IN NEW STYLES.

HERE are four pretty blouses. They include the latest features and they are perfectly adapted to the new fabrics and they can be worn as odd waists or for the entire gown with equal propriety.

No. 7408A is shown here made of crêpe de Chine embroidered in a Bulgarian design with a yoke of lace, but it is just a simple, plain blouse that has many possibilities. Made as illustrated, it makes an attractive waist; left perfectly plain, it can be utilized as a guimpe. If a half low neck is desired, it can be cut out at the lower edge of the yoke and the sleeves can be made in three-quarter or full length.

For the medium size, the blouse will require 3¼ yards of material 18, 2¾ yards 27, 1⅞ yards 36 or 1⅝ yards 44 inches wide, with ⅜ yard 18 inches wide for the yoke and collar.

No. 7635 is especially well adapted to the use of two materials, although it can be made of one throughout when preferred. The sleeves are distinctly novel, being cut in one piece with the shoulder extensions and the main portions are lapped upon them. If high neck is desired, a chemisette can be adjusted under the blouse and, in place of the collar illustrated, a high one in Robespierre style can be used.

For the medium size, the blouse will require 2 yards of material 27, 1¼ yards 36 or 44 inches wide, with 2½ yards 21 for the sleeves and collar; or, 3¾ yards 27, 2¼ yards 36 or 44, with ½ yard 27 for the collar and cuffs, to make of one material throughout. For the chemisette to be worn with the high collar will be needed ¼ yard 8 inches wide; for the chemisette to be worn with the low collar, ½ yard 18 inches wide.

DESIGNS BY MAY MANTON.

7408A Plain Blouse or Guimpe, 34 to 44 bust.
7532 Blouse with Long Shoulder, 34 to 40 bust.
7635 Fancy Blouse with Robespierre Collar, 34 to 40 bust.
7525 Plain Blouse or Guimpe, 34 to 44 bust.

No. 7532 shows one of the new designs with sleeves joined to it at the drooping shoulder line. It is perfectly plain but closed at the left of the front. The jabot makes a pretty feature and, if a higher neck is wanted, a little chemisette can be worn, these chemisettes being extremely fashionable made of net, shadow lace and the like.

For the medium size, the blouse will require 3½ yards of material 27, 2¼ yards 36 or 1⅞ yards 44 inches wide, with ⅞ yard 18 inches wide for the round collar and cuffs, ½ yard of lace for the frill, ⅜ yard 18 for the chemisette.

No. 7525. The perfectly plain blouse with sleeves that show slight fullness is being much used this season. This one can be made with a high, square or round neck and with long or three-quarter sleeves and, consequently, can be adapted to almost every use. It can be trimmed in any way to suit the fancy or it can be cut from tucking or all-over material of any preferred sort.

For the medium size, the blouse will require 3¼ yards of material 18, 2¾ yards 27 or 2 yards 36 or 44 inches wide, with ½ yard 36 for the peplum, 1 yard of narrow banding, ¾ yard of wide banding and 1 yard of pointed lace to trim as illustrated.

The May Manton patterns 7408A and 7525 are cut in sizes from 34 to 44 inches bust measure, 7635 and 7532 in sizes from 34 to 40 inches bust measure.

The embroidery design 588 on the blouse 7408A is made in one size only.

The above patterns will be mailed to any address by the Fashion Department of this paper, on receipt of ten cents for each.

THE STORE OF CAREFUL SERVICE

IT'S BUYING TIME NOW FOR Floor Coverings and Draperies

and with the most extensive line in town at your disposal here, there's no excuse for your taste and wants not being satisfied.

Every **SERVICE GIVING** and wanted weave is represented in our vast assortment—every desirable **SIZE AND COLOR** is here—in short, our present showing is **ABSOLUTELY COMPLETE.**

Being affiliated with a mammoth buying syndicate we are enabled to

MAKE YOU LOWER PRICES

than the ordinary store can name, for when we buy, the middleman's profit is eliminated and the saving we make in this way, **GOES TO YOU IN EVERY INSTANCE!**

Make, or rather let us prove this to you today. Efficient salesmen are ready and anxious to show you through the best line of **FLOOR COVERINGS AND DRAPERIES** in this section of Ohio.

The Ransom Dry Goods Company

COSHOCTON'S BUSIEST BEST STORE

Tells of Relief Work in Columbus

An interesting insight into the wonderful relief work being undertaken in the city of Columbus for the flood sufferers on the west side was given in a letter received yesterday from Miss Mary Almack a student at Ohio State university. Miss Almack is one of the hundreds of students, who together with the people of Columbus, has offered her services in the work of general relief.

Citizens Generous

Miss Almack tells of the organization of the work of the relief committee undertaken last week immediately after the waters had spread with such devasting force over the western part of the city. She also tells of the generosity of the citizens of the city in donating supplies of food, clothing, etc. The work of giving out supplies was systematized as rapidly as possible in order to insure as just and satisfactory a distribution as was possible under the circumstances.

Prompt Relief

Miss Almack tells of riding into the stricken district on a supply wagon through water that in many places reached over the wagon hubs—the need of relief was so imperative that supplies were hurried to the stricken district before the waters of the flood had entirely receded. People who had been marooned in the upper stories and on the roofs of houses for days were provided with food, clothing, beddings, brooms, scrub brushes, soap and everything necessary to keep them from suffering and to assist them in cleaning their houses and making them habitable again. Shovels by the hundreds are needed to assist the people in removing the mud and debris from their homes.

System Wonderful

The systematic manner in which the affairs of the relief committee are managed is indeed wonderful. The work of relief combining the efforts of the regular army, the National Guard, the lodges, the state, the churches and private individuals is so arranged that the maximum amount of good has been done with the supplies at hand. The work of the students has been most effective and has been thoroughly appreciated by the relief committee.

It is understood that the work of relief is only begun. Miss Almack states that for the present she will assist where she is needed but she expects to reach Coshocton in a few days for a visit at the home of her parents, Mr. and Mrs. J. W. Almack.

FORMER MINISTER VISITS HERE

John H. Deeds of Denver, Colo., formerly minister of the New Moscow church and of a church in Wooster is visiting County Prosecutor and Mrs. George Klein.

In Our Line Of

WALL PAPER

this spring, we wish to call your attention to our large variety of patterns for all rooms, from such lines as the M. H. Birge, Robt. Davis Co., Wm. Campbell Co., and others. Your selections will be the latest in design and colorings as these manufacturers really make the styles for the United States.

We also have an assortment of one and two room lots that we will close out at ½ to 2-3 off. Get in on these before they are gone.

The Wimmer-Arnold Co.

SUCCESSOR TO L. E. ANDERSON.

Entire change of program at The Luna Today. Three Big Reels. Don't Miss Them.

Kissners' Office in Delaware Destroyed

The office of S. C. Kissner & Sons, contractors of Delaware, formerly of this city, was completely demolished in the flood that swept that city last week.

The building was of cement block and was located near the Pennsylvania depot in Delaware in the midst of the flooded district. In addition to the loss of the building the Kissner Company suffered the loss of considerable cement and valuable supplies. The Kissner residence fortunately is not situated in the district swept by the waters.

Read The Tribune Want Ads

OSTEOPATHY
Dr. D. C. Westfall, the Munn Bldg. Office hours 9 to 12 and 2 to 5. Citizens phone Res. 401-B, Office 717.

Moving pictures At Pastime All Week

Dance at Forbes Hall Saturday Night April 5th.

ASHMAN & SHRAKE

"A Beautiful Home"

There is nothing that will add to the beauty of a home at so small a cost as

Wall Paper

It will surprise you to learn at how small a cost your home can be decorated with this season's patterns; as our line has been especially selected with a view of supplying you with pleasing effects at lowest prices.

Give us a call and see before you buy.

Page & Lorenz

Munn Bldg. Coshocton, O.

Plenty To Eat

Reamer's Cash Store has a full line of Groceries on hand. There is a general talk of scarcity ot food in Coshocton, but the big stock of this store will go a long ways in helping out.

REMEMBER

There will be no boosting of prices on any of our goods. We will be glad to serve you.

Reamer's Cash Store

North Third Street. E. E. Reamer, Prop.

44 Hours on Roof of Home in Dayton

J. S. Jones of Seventh street, yesterday received the following letter from his sister and family who were marooned in their home in Dayton, during the flood last week. The letter gives the experience as follows:

"We sent you a telegram about the Dayton flood but will write and try to tell our experience. On Monday morning we heard the whistles blowing and got up at five o'clock. We found the water up almost to the top of the [illegible]. We commenced to take what we [illegible] could upstairs and by the time we got the things up the water was coming in the house.

"By seven o'clock we had to go upstairs. We stayed there and sat on chairs and watched it come to the bottom of the chairs. Then we all got on the bed and stayed there until it got up over the bed. We will have to give Bert credit for having more sense than any of us as he kept insisting on knocking a hole in the plestering and getting up on the roof. We finally consented and he knocked the hole in the plastering and then in the roof and by that time it was waist deep on the second floor. Then we all waded out through the hole in the plastering and by hard work got up through the hole and there we stayed from Tuesday 2 p. m. until Thursday morning at 10 [illegible] when a boat came and took [illegible], Bert, Carl and Arthur out to the Helena street school [illegible].

"Then about 2 o'clock in the afternoon another boat came back and took Ott and myself out. We all stayed at a house near the school on Forest avenue and on Friday morning an automobile brought us over to Will's, where we still are as the water did not [illegible] here. [illegible] and Floyd's houses were completely covered. Roy was out in a boat for two days and he brought us food [illegible] helped us out some—but [illegible] had to sit on the cross beams [illegible] dripping wet clothes all that time, but now we are all feeling as well or better than we thought we would, but I do not think we will have anything left that will be worth a snap. We set the piano up on chairs but when the water came it fell over and of course is no good. The northwest corner of Steele high school has fallen over—the damage is too great to estimate. When you write address me general delivery as I do not know where we will be.

J. S. Williamson.

Suspension Bridge at Dresden Swept Away

The suspension bridge at Dresden, which was the only one of its type in the United States and which was built in 1853, was washed out by the flood. The bridge was one of the landmarks in Muskingum county.

Marvin Cox, well known farmer residing in the vicinity of Dresden lost practically all of his livestock in the flood: 62 head of cattle, 7 horses and about 40 hogs were drowned in addition to all of the poultry. Mr. Cox was one of the heaviest losers in the Dresden vicinity.

The Stillwell bridge near Adams Mills was washed out and all of the farmers in that vicinity were heavy losers. The only livestock in that section saved were three horses belonging to Harry and Walter Shore.

The Shore Woolen Mill at Dresden is reported to have been completely destroyed. It is understood that the big brick building was wrecked, it being undermined by the flood.

Republican Mayor Elected in St. Louis

St. Louis, April 3—Complete returns from the mayoralty election here yesterday give Henry Kiel, Republican, a plurality of 21.79 over Dr. John H. Simon Democrat, Frank H. Gearhart, Progressive, whose candidacy had been idorsed by Colonel Roosevelt, received 4611 votes in a total of about 125,000, the largest ever cast at a St. Louis municipal election. The Socialist candidate received more than 6000.

Saturday April 5th

IS THE LAST DAY

Of the Close Out Sale of Hack & Wisenburg stock of Clothing for men, young men and children.

Many good bargains yet remain and will be sold at a very low price. Hats, caps, underwear, shirts, trousers, neckwear, collars, and suits for men and boys

Don't delay as this is positively the last chance. The doors close for good Saturday Night.

The Star Clothing Co.

Cor. Main and Fifth Streets.

NOTICE OF PRESENTING COUNTY ROAD PETITION

Notice is hereby given that a petition will be presented to the Commissioners of Coshocton County, at their next session May 5th, A. D. 1913, praying for the establishment of a County Road on the following line, to-wit: Beginning at a stake marked number one (1) in the center of the county road 211 ft. west of an iron bridge over Dorsey's run in Bethlehem Tp. west of Randles Station on the lands of U. J. Neldon, and running southwest across the lands of U. J. Neldon, 728 ft. to stake marked no. two (2) on the line between the lands of U. J. Neldon and the lands of John Kimberly; thence south westerly across the lands of said John Kimberley, on the north side of creek 1739 ft. to stake marked No. three (3) on the line between said John Kimberley's land and the lands of Lewis Randles; thence south westerly across the lands of said Lewis Randles 1300 ft. to stake No. four (4) on the line between the lands of said Lewis Randles and Joseph K. Richeson; thence south westerly across the lands of said Joseph K. Richeson 369 ft. to stake No. five (5) on the line between the lands of said Joseph K. Richeson and the lands of Lewis Randles; thence south westerly across the lands of said Lewis Randles 100 ft. to stake No. six (6) on the line between the lands of Lewis Randles and the lands of C. R. Randles; thence south westerly 863 ft. to stake No. seven (7) in the center of a Township road running through the lands of C. R. Randles, thence west 1081 ft. along the center line of said township road to stake marked No. eight (8); thence south westerly through said C. R. Randles land 1670 ft. to stake marked No. nine (9) on the line between the lands of said C. R. Randles and the lands of John Kimberly; thence south west across the lands of and John Kimberley 1850 ft. to stake marked No. ten (10) on the line between the lands of said John Kimberley and the lands of Lewis Shaw; thence south west on the lands of said Lewis Shaw 500 ft. to stake marked No. eleven (11); thence south westerly on said Lewis Shaw's land 632 ft. to a [illegible] No. twelve (12) [illegible] direction 725 ft. to stake marked No. 13 on said Lewis Shaw land to [illegible] 877 ft. to stake marked No. 14 in the center of road leading from Coshocton to [illegible] and [illegible].

C. R. Randles and [illegible]
[illegible] Petitioners

MAKE MISTAKE IN BURIAL OF FLOOD VICTIM

Delaware, O., April 3—When the funeral services for the five members of the Melching family, who perished in the flood, were held two days ago, one of the bodies in the party was that of Earl Smith, aged 13 months, also a flood victim. The Melching family was placed in a vault. The mistake was not found until the 18-months-old Melching body was discovered in the flood.

Bold Burglars Raid Village of Canal Fulton

Massillon, April 3—Burglars raided the village of Canal Fulton, north of Massillon, early this morning, cooking and eating a breakfast at the home of William Blank, from whom they stole $40 in cash and jewelry. They robbed the children of Oliver Keller of the money in their banks; took a large quantity of tobacco and a hat from the residence of R. A. Stock and a quantity of tools from the plant of the Fulton Drop Forge company.

Except for footprints there are no clews.

VILLAGE UNDER WATER

The big flood struck Port Washington at 11:30 o'clock on Tuesday night, March 25 and in two hours the entire village was submerged. Mr. Eckert narrowly escaped drowning while rescuing some horses out of his [illegible] [illegible] He had [illegible] several horses to high ground and was returning [illegible] when his boat was upset [illegible] He was [illegible] [illegible].

¶ The vacation season sends a flood of good chances to you through the classified page.
¶ Caretakers, substitute clerks, stenographers, office help, traveling companions in fact upset things generally.
¶ Many new alliances are formed during this season.
¶ Watch for *your* chance.

Scutaria Reported in Flames

Cettinje, April 3—The city of Scutari was in flames today according to a report made public by the war office. It was claimed that the Montenegrins had captured three Turkish forts defending the city and the fall of the remaining two, is but a matter of a few hours.

Read The Tribune Want Ads

Manager Clarke Of Pittsburgh Says He Has No Intention Of Donning A Uniform Again

Manager of the Pittsburg National [illegible]

Hot Springs—Fred Clarke, [illegible] declares he is through with the playing end of the game forever. Clarke laid off the entire 1912 season, but it was believed he would get into harness this year. Recently he said that his playing days were over and that he would manage the team from the bench. Pittsburg critics believe that with Fred back in the lineup the Pirates would come pretty near cinching the National league pennant.

Feeble-Minded Girl Attempts to Take Lives

Columbus, O., April 3—After nearly succeeding in carrying out her threats to starve to death, Mary Salchar, 16, an inmate of the state feeble minded institution has been declared insane and transferred to the asylum. For 48 hours the girl resisted all attempts to compel her to take food. She tried to kill herself and also the other inmates.

AKRON VOTES TO REVISE ITS CITY CHARTER

Akron, April 3—The citizens of Akron voted today to revise the city charter under the home rule amendment, by a majority of two to one. A civic organization slate of 15 prominent citizens defeated three to one, the Socialist and independent candidates for the offices of charter commissioners. At the same time, a bond issue of $125,000 for the completion of the municipal water system was [illegible].

Says Wheat Crop of Ohio Is Ruined

Wooster, April 3—Professor W. H. [illegible] of the state experiment station here, to-day predicted the almost total [illegible] of the Ohio wheat crop as a result of the recent flood.

"The only way for farmers to [illegible] the losses of millions," he said, "is to plant the ground in other crops."

¶ Need a little cash to finance that proposition?
¶ A want ad may find the fellow who has idle cash which he would be glad to invest.
¶ It's worth trying.

Read The Tribune Want Ads

In Time of Disaster Whole World Is Akin

Floodbound residents of the stricken Ohio and Indiana districts would probably be surprised and cheered remarkably could they but realize the charitable sympathy that is being extended them from all over the union. Probably no national calamity in recent years has brought about the generous yet systematic and sensible plan of relief that has been accorded the cities of Ohio, Indiana, Illinois and Nebraska in the past fortnight since they were so stricken by storm and flood.

Kettle "Boil" in Chicago

In many cities untouched by the disaster, opportunities are given on every hand to make gifts of money or supplies to the storm ridden districts. In the city of Chicago the Salvation Army kettles "boil" on the street corners, but in the place of the Christmas bell hangs the plea, "For the Flood Sufferers." In stores, temporary booths are erected as receiving stations for supplies and money donated while the gifts from churches, lodges and individuals keep coming in voluntarily. The disposal of all money and supplies is given over to the hands of a competent committee and this body arranges for the systematic and speedy distribution of all relief. What is true of one city is equally true of all smaller cities throughout the union to a greater or less degree.

Time for Relief

In response to Governor Cox's plea that "the work of relief in this state is but begun," gifts continue to come. Districts not so badly stricken are denying themselves the use of relief funds in order that the aid may pass into channels where the need is sorest. The days of temporary relief and the first shock of the disaster are passing but the time is just about at hand when in the words of one flood sufferer, "we will need the other fellows' whistle to help us keep our courage up."

SUBSCRIPTIONS TO RELIEF FUND

Medford National Bank, Ore., Judge Crow E. president (by wire)	$50
Coshocton National Bank	$100.00
E. L. Brewer	$5.00
Joseph Love	$10.00
Gustave Olson	$10.00
Mrs. Sue M. Toland	$5.00
Cash	30c
W. A. Humbaugh	$100.00
The Coshocton Gas Co.	100.00
The Fountain Dry Goods Co.	$10
H. D. Beach	$100.00
J. G. Wright	$5.00
Fred Metz	$1.00
L. D. Wehner	$5.00
F. E. Bryant	$5.00
Coshocton Glass Co.	$50.00
H. and C. A. Liewer	$50.00
Chas. R. Frederickson	$100.00
Chas. R. Cox	$10.00
Elks Lodge	$250.00
William Ward	$5.00
Coshocton Glass Co. to flood sufferers employed at plant	$100
American Art Works	$100
George S. Caton	$10.00
The People's Store	$10.00
C. B. McCoy	$50.00
F. E. Pomerene	$50.00
Major T. J. Platt	$25.00
E. C. Beall	$3.00
Mrs. L. M. Smith	$1.00
Mrs. Ella Mortley	$2.00
People's Banking Co.	$75.00
Cash	$1.00
Mrs. S. W. Snyder	$5.00
Cash	50c
Glass Blowers Assoc.	$100
Chacos Brothers	$50
The Pope-Gosser Company	$100.00
Cash	$10.00
Mystic Theatre E. R. Westfall	$25
Henry J. Roser	$5.00
Commercial National Bank	$100
H. M. Ewing	$25.00
Eugene Snell	$1.00
F. E. Lucas	$10.00
R. L. McKee, Tunnel Hill	$5.00
Novelty Advertising Co.	$100.00
P. S. Brenneman of Tunnel Hill	$1
Chas. Aland	$25
Father Satterly	$25
Zed Haws	$1.00
W. A. Taylor	$5.00
Judge S. H. Nichols	$25.00
Brendel Brothers	$25.00
[illegible] & Eagle	$5.00
Central Trades & Labor Council	$100.00
Cash	$1.00
Carpenters & Joiners	$50.00
[illegible] Herbert	$10.00
A. E. Riley	$5.00
C. F. Adams	$5.00
W. S. Merrell	$5.00

No Walley Flyer for Many Weeks

Several residents from up the Walhonding valley were in the city Thursday. All of them seemed to be of the opinion that they would be forced to make the trip here overland until June when they expect that repairs on the T. W. V. & O. will be completed.

Try an ad in the Classified Columns of The Tribune.

Something different at Utahna every day.

There's A Loud Call

for small houses and for rooms for light housekeeping If you have either, advertise in

THE TRIBUNE'S CLASSIFIED COLUMNS

4000 HOMES REACHED DAILY

LADIES' AND GENTLEMEN'S Suits cleaned and pressed. Will call for and deliver. Bell phone 410. HENRY MILDER, 626 Main street.

WANTED

WANTED—Location for factory by a representative of a Philadelphia house. Address Factory, care Tribune.

WANTED—Everybody to know that Jay Abbott will do delivery and transfer work in connection with his livery stable. Call Abbott's barn, both phones.

WANTED—To sell stock of groceries and notions and to rent the room with all fixtures for grocery and restaurant near fair ground gate. 731 South Seventh street.

AUCTIONEER—Jacob O. Patterson, Coshocton, O. Dates may be arranged with Howard A. Wolfe, both phones, or at my residence, 520 Locust street. Bell phone 62—O.

WANTED—Male Help

MEN Wanted Apply COSHOCTON GLASS CO

BE A DETECTIVE—Earn $150 to $300 monthly. Big demand. Easy work. We show you everything. Write DETECTIVE WAGNER, 1243 Lexington avenue, New York City.

BOYS WANTED APPLY COSHOCTON GLASS CO

HELP WANTED—Female

WANTED — A Washerwoman who took washing from 138 West Walnut in answer to advertisement. Bell phone 859. Deliver to 531 Chestnut.

WANTED—Good strong girl for housework. Apply at 1143 Chestnut street. Bell phone 825.

WANTED — Girl for general housework Apply to Mrs. I. B. Pope. 660 Main street.

LIVE STOCK

FOR SALE—Two-year-old black 15-16 Percheron stallion colt, weight 1400 lbs: good shape, excellent bone and foot, a sure money-maker. M. A. McConnell, Coshocton.

FOR SALE—Sow and twelve pigs. Inquire S. G. Fry, Coshocton route 6. Citz. phone.

FOR SALE—Fresh Durham cow. T. L. Gaumer route 4.

FOR SALE—A good 3 year old cow with calf; 4 year old draft mare; 3 year old road mare. Ed Endsley Coshocton route 3, phone 269 Bloomfield.

FOR SALE—Houses

FOR SALE—10 room house, will sell cheap to quick buyer. Inquire 727 South Seventh street. City.

FOR SALE—4 room house, John street, 5 room house North Ninth street, 6 room house Adams street, 8 room house Fourteenth street, on easy terms. Call 394, both phones.

FOR SALE—Five room house. Price right to quick buyer. Inquire 123 South Twelfth street or Citz. phone 606 B.

FOR SALE — Vacant house, six rooms, bath, barn, full lot, fine location, high and dry, price right. McConnell & Karr agents.

A son was born to Mr. and Mrs. Edward Sauerbry at their home on Denman avenue Thursday afternoon.

FOR SALE—Miscellaneous

FOR SALE—Large coal range, almost new. Large reservoir, new model. Inquire 813 East Vine street. Bell phone 729.

LIGHTNING IS DANGEROUS— By using a first class cable you can reduce your risk on buildings by at least 90 per cent. For samples and estimates address E. L. Roe, Gilbert, Ohio, Muskingum county.

FOR SALE—Gas range will sell cheap. Call Citz. phone 723 Y or 532 North Fifteenth street.

FOR SALE—Entire household furniture at a bargain. Leaving city. Call mornings at C. L. Taylir's residence, Bachert flats.

FOR SALE—The Wilcoxon block on Main street, Coshocton, Ohio, containing two good store rooms and four apartments, will be sold at private sale. This is a good brick building in desirable location and will net more than seven per cent per annum to purchaser. Terms reasonable. C. B. Hunt, executor.

FOR SALE—A powerful hand Vacuum cleaner at a great bargain. Address Cleaner, care Tribune.

FOR SALE — Northern grown seed potatoes. Grown in Wisconsin. Early Rose, Early Ohio, Carmen No. 3 and Rural New Yorker. Guaranteed pure seed and free from all potato diseases. Both phones. S. C. Priest, Walhonding, Ohio.

FOR SALE—Motorcycle. Has run only 1000 miles and just been overhauled at the factory. A good wheel at the right price. The Tribune.

FOR SALE—Fine seed potatoes. Early Rose, Seneca Beauty, Carman. Mrs. E. Banford, Coshocton route 4. Bell phone 19 W West Lafayette.

FOR SALE—Damaged wheat, suitable for chicken feed. Call Balch mill. 50c a bushel.

FOR SALE—One bed room suite, two bed steads, rockers, two couches, cupboards, hotplate and oven, pictures, porch rockers, motor washer, oil lamp, etc. Inquire 930 Orchard street.

FOR SALE—A fine coal range, used only two weeks. A snap for a quick buyer. 416 North Tenth street. Citz. phone B 456.

FOR SALE—Good barn, to be moved. Mrs. W. S. Hutchinson, 224 South Sixth street.

FOR SALE—Iron bed, matress and springs, gas range suitable for summer kitchen or wash house, cupboard for fruit or outkitchen. Will sell cheap if sold at once. Inquire Citizens phone 266-A or 654 Orange street.

FOR SALE—Farms

FARM FOR SALE—Eighty acres northwest of Adams Mills, in the Adams Mills Special School District. With plenty of good spring water. 35 acres underlaid with coal about 200 apple trees in bearing, 12 acres timber, good six room house, new barn, will hold 8 head horses and 8 head cattle, new granary and wagon shed and other good buildings. Price $2,900 if sold at once. Jay Slaughter, route 2, Conesville, Ohio. tf

FOR RENT—Furnished rooms, all modern conveniences, central location. Inquire 534 Chestnut street.

LEASE HOTEL

Sunday morning head officials of the maintenance of way department of the Pennsy reached Newcomerstown and at once leased the Crescent hotel for one month. Word was sent to headquarters in New York that 150 men would be needed and the men arrived in Newcomerstown last Wednesday morning.

PUBLIC SALE

PUBLIC SALE—I will offer at public sale on my farm 2 miles east of West Lafayette, Saturday, April 12, 1913, at 12 o'clock, the following: 1 mare, with 10 month old colt, 19 2 year old wethers, 1 farm wagon, set hay ladders, breaking plow, corn plow, harrow, sled, mower, sulky hay rake, 2 ton of hay in mow, 40 bushel eight-rowed corn and other articles too numerous to mention. All sums of $5 and over, credit for 6 months, with 2 approved sureties. Under $5, cash. Joel Rehard. Robert Kirk, auctioneer.

ROOMS FOR RENT

FOR RENT—Furnished front room, all modern conveniences, 319 North Fourth street.

FOR RENT—Six unfurnished rooms. Ask at this office.

FOR RENT—Two rooms upstairs for light housekeeping. All modern improvements. On 415 South Fifth street. Citz. phone 188 B.

FOR RENT — Furnished rooms, corner Fourth and Walnut. 204 South Fourth street.

FOR RENT — Two furnished rooms for light housekeeping. Modern Conveniences. 1027 Orchard street.

FOR RENT—Houses

FOR RENT—Five room house, coal furnace, laundry in basement, gas, large truck lot. 335 North Ninth street. Citz. phone 622 A; Bell phone 555.

FOR RENT OR SALE CHEAP—House near pottery. Modern. Two furnished rooms for rent. Gentlemen preferred. Inquire 220 South Eighth street. Bell phone 495.

FOR RENT—One-half double house, 5 rooms, on Cambridge street, furnace, bath, gas and garden. John A. Hesket, 539 Cambridge street. Citz. phone 608.

FOR RENT OR FOR SALE—Good six room house on Orchard street. Gas and bath. Possession April 10. Citz. phone 759 B.

FOR RENT—A part of a house at 225 South Sixth street to a small family without children. Apply on premises.

FOR RENT

FOR RENT—80 acre farm, grain rent, oats, corn and hay to crop, plenty fruit. McConnell & Karr, agents.

FOR RENT—The Italian fruit stand, the tea and coffee house and one residence room. Apply to J. N. Wood, Walnut street.

FOR RENT—Farm of 117 acres 4 miles south of Warsaw. Eight acres for corn 10 or 15 for oats, same for wheat this fall. Grain rent and some grass to cut on shares. I live one mile west of Roscoe R. H. Tredway, Coshocton, O., route 7.

MISCELLANEOUS

CHANGE OF DATE

Sealed bids will be received by the Secretary of Plainfield lodge No. 776 for building new lodge room. Plans and specifications on file at J. H. Stiner's. All bids to be received by 6 o'clock p. m. April 5, 1913.

WESTERN UNION—Call our messengers. We have errand boy service. W. B. Foresman, Mgr.

KEENE

Our letter has been delayed some what on account of the high waters.

We had no mail or telephone communication for one week.

Wendall Norris spent Easter at his home here.

Mrs. Frank Craig is on the sick list

Mrs. Davis and son Aathur are sepnding a few weeks at their summer home here.

The play, "The Deacon" given by the Junior class of the high school, last Friday evening was quite a success. The crowd was not large on account of not being able to advertise it. Prof. Leech deserves much credit for the way the young people were trained.

Born to Mr. and Mrs. George Cox, March 26th a daughter.

Joseph Norman has moved his family into Charley Karr's house.

Lester McCurdy has gone to Illinois to spent the summer.

The Ladies' Aid which is to be held at the home of Mrs. Dudgeon, has been postponed until Saturday April 12.

Born to Mr. and Mrs. Earl Shannon a son.

POULTRY AND EGGS

FOR SALE—Patridge Wyandotte, Light Brahma, S. C. Brown Leghorn eggs, 50c for 15. White Muscovy ducks, 40c for 11. Mrs. Lewis Applt, Coshocton route 4. Bell phone 1 on 120.

MR. FARMER — Raise large chickens! Buff Orpington, 6 pounds in 5 months, good stock; 15 eggs for $1.00. Chas. McCort 209 North Second, Coshocton.

FOR SALE—White Orpington eggs. Kellorstrass strain. Per setting of 15 eggs $1.00, 50 eggs $3.00, 100 eggs, $5.00; also day-old chicks 10 cents a piece. Address M. A. Crile, Fresno R. D. No. 4, Ohio.

BARRED ROCKS, RHODE ISLAND RED eggs of a good laying strain. 15 for 50c. Baby chicks for sale. Mrs Lee Fortune Coshocton route 2. Citz. phone 912.

FOR SALE—Barred Rocks and Rhode Island Reds, eggs of a good laying strain, 13 for 50c or 35 at home. Theo Drummond, Tiverton O., Brink Haven route 1.

LOST

LOST—Hot bed sash, just new, size 3x6. Pair of new double trees off disk harrow. Washed away in flood. Finder notify The Tribune.

LOST—In the flood, one Berkshire hog, weighs 400 lbs., two brood sows, white and black, 30 head shoats, average weight 100 lbs. Reward. Notify: W. M. Mowery, Coshocton route 1.

LOST—Beagle hound, ticked with large spot on back and brown ears. Last seen near the Brown house, Tuesday, March 25. Notify this office. Reward.

LOST—19 pigs weighing about a hundred pounds each and one small black mare weighing about a thousand pounds, with harness on. Finder notify John Shaw, South of city.

LOST—A gold oblong pin with pearl setting. Finder return to Mrs. John Stevenson, 1143 East Chestnut street.

LOST—A bunch of keys in the K. of C. hall or in alley east to Sixth street theatre. Return to this office.

FOUND

FOUND—Gold bracelet. Owner call at Tribune office, identify and pay for add.

CHESTNUT RIDGE

Mr. and Mrs. Nathan Bechtol and daughter Jessie, and Miss Laura Bechtol were guests at the home of W. O. Leavengood Sunday.

Mrs. Elmer Endsley has returned home after a visit with relatives near Beach City.

Glenn Casey visited his brother Eldin Casey Sunday.

Mr. and Mrs. Roy Keesey spent Monday at the home of W. E. Beall.

Mrs. Clyde Overholt spent several days last week with her mother, Mrs. Frank Craig who is ill

Misses Hazel Lawrence and Mary Haxton spent Monday night at the home of R. W. Norris.

Mr. and Mrs. Harry Patterson visited with Mr. and Mrs. B. W. De Volt, Sunday.

Miss Bessie Reed has returned home after spending a week with her sister Mrs. Edward Endsley.

Mrs. James Shepler and daughter Grace are visiting with relatives near Millersburg.

Mrs. Jane Endsley has returned to her home in Keene after a short visit with her son Chas. Endsey.

Miss Beulah Norris, Miss Laura Bechtol, Albert and Tom Norris called on Mr. and Mrs. Roy Keesey Friday evening.

Mr. and Mrs. Eldon Casey made a business trip to Millersburg Tuesday.

Mr. and Mrs. Earl Shannon are the proud parents of a baby boy.

Several from here drove to Lewisville Sunday to see the high waters.

Mr. and Mrs. Cliff Boyd spent Sunday at the home of Mrs. N R. Shannon.

A few of our farmers are shearing their sheep.

The pie social and literary chld at the Mount Dupute school house Saturday night was well attended.

FIRST TRAIN ON C. & M.

Sunday morning the first train over the C. & M. for almost a week ran between Canal Dover and Newcomerstown. The distance between the two points is only twenty miles but the track in many places was badly washed.

NEWSY LETTERS FROM THE RURAL DISTRICTS

CANAL LEWISVILLE

Mrs. Lorenzo Lowe is visiting relatives in Killbuck

Miss Anna Markley is the guest of her sister Mrs. W. A. Hamebaugh in Coshocton.

The Standard Bearers met at the home of Miss Carmen Baird Thursday evening April 3.

Mrs. Elizabeth Blackledge is visiting her daughter Mrs. David Norris in Plainfield.

Walter Babcock is the guest of his aunt Mrs. Oscar Porter of West Lafayette.

Mr. and Mrs. Henry Chandler Jr., have moved to their new home north of town.

The Woman's Foreign Missionary society will meet at the home of Misses Charity and Ella Norris Thursday at 11 o'clock.

Messrs. Robert Blackledge, Stacy Best and Curtis Bible arrived Sunday afternoon from Bergettstown, Pa., having come as far as Dennison by rail and walking the remainder of the way.

Mr and Mrs. John Lennon who were forced to leave their home by the flood are staying with their son Howard Lennon at present.

Mrs. D. B. Markley entertained the members of her sewing club last Saturday evening. The next meeting will be held at the home of Mrs. R. C. Blackledge.

Mr. Edwards, editor of the Holmes County Democrat of Millersburg was in the village Monday.

TRANSFERS

Tand Leatherow to Robert McKelvey 71.05 acres Monroe Tp., $2600.

J. Floyd Hughes et al to Mary S. Vieary 33 acres Tuscarawas Tp., $2600.

Charles W. Thomas to Charlie Thomas 38.04 acres Washington Tp., $817.86.

Benton H. Davidson to John Lewis part lot 1646 Coshocton, $1.

James W. Chaney to James A McNichols lot 875, Coshocton, $345.

Charles Perry to John Bowers 40 acres Tiverton Tp., $125.

T. S. Sharpless to M. A. McConnell et al 80 acres Jackson Tp., $1.

Daniel D. Angle to Mary E. Angle 1 1-2 acres Lafayette Tp., $1.

Mary B. Shroyer et al to Eli Eick et al 92 acres Franklin Tp., $1.

A. B. Gauze to Henry L. Dickerson part lots 672 and 673 Coshocton, $1065.

Matilda L. Stewart et al to Jenkin West lot 2096, Coshocton, $600

Chas. H. Spies, Recorder.

COSHOCTON ROUTE 6

Mrs. Guy McCoy and son Raymond spent Saturday with her parents Mr. and Mrs. Samuel Cox

Mr. and Mrs. French Darr and children spent Sunday with Conesville friends

Jane Roberts spent one day last week with her son Fred Roberts and family.

Mr. and Mrs. George Roberts spent one evening last week with Mr. and Mrs. French Darr.

Mr. and Mrs. Cleaveland Richards is spending a few days with friends on Route 6.

Mr. and Mrs. Ray Ogle spent Sunday with Mr. and Mrs. Bert Ogle

Clifford Dusenberry called on Miss Burnice Noskey Sunday.

Mr. and Mrs. A. J. Marshall spent Saturday with their daughter Mrs. Ernest Norris.

Mrs. Mollie Kirker spent Monday with Mrs. Lily Marshall.

Mr. and Mrs. Elias Darr of near Warsaw called on Route 6 Sunday.

Mr. and Mrs. Ray Workman and daughter Leola spent one evening last week with Mr. and Mrs. Ray Ogle.

Mr. and Mrs. Nicholas Fortune spent Saturday and Sunday with Mr. and Mrs. J. W. Richereek

Jane Roberts spent last Wednesday afternoon with Mrs. James Passmore.

Mr. and Mrs. Bert Richardson and daughter Berta were Sunday guests of Mr. and Mrs. Bud Ogle.

Mr. and Mrs. D. W. Richereek spent Sunday with Mr. and Mrs. H. E. Wright

Bert Middleton moved to Roscoe Tuesday.

Ray Ogle moved from John Sproul's farm to the A. M. Marshall farm.

Mrs. Jane Roberts spent Monday with Sylvia Dickey.

Mr. and Mrs. E. M. Parks spent Saturday and Sunday with Mr. and Mrs. Saul Enfield.

Fred Dickerson went to Adams Mills Sunday.

Mr. and Mrs. Jay Trego, Agnes and Homer Trego and the Dickerson girls called on Mr. and Mrs. Bert Ogle Saturday evening.

Stewart Brenneman and sister Josephine spent Monday evening with Mr. and Mrs. Aaron Reed

FREE TRIAL OF SAMOSE

Flesh-Forming Food Given on Approval by Druggist C. E. Anderson.

Would you like to be fat and plump and strong and hearty? Here is a chance so to do it without risking the loss of a single penny.

C. E. Anderson, our well known druggist, has a new treatment called Samose, which he is selling on approval, that is said to be a true flesh-forming food. It is in table form retailing at 50c a box.

If it does not increase the weight, fill out the thin scrawny form and restore health and strength there will be no charge whatever for Samose. Go to C. E. Anderson today and get a treatment of Samose with his promise to refund the money if it does not do all that it claims.

He really gives you a free trial of the preparation, for unless it does increase the weight it will not cost a cent.

Walter Wolford moved his family to the house owned by the Hughes heirs Tuesday.

Mr. and Mrs. Ray Dean will move to the house vacated by Mr. Wolford.

A great many from this section went to Trinway and Coshocton to view the high waters.

Virgil Snailes of Adams Mills is working for Fred Dickerson.

Frank Hardesty is moving his saw mill to the farm of Fred Dickerson.

Pearly Cunningham went to Tunnel Hill Saturday on business.

Mr. and Mrs. Ray Ogle and Nanna Richereek and brother were guests of Mr. and Mrs. Bert Ogle Sunday.

Mr. and Mrs. Bert Ogle called on the Dickerson girls Friday eve.

Miss Nona Cunningham is able to be around again.

Julius Caesar.

The almost unanimous verdict of ancient and modern times is to the effect that Julius Caesar was what Shakespeare calls him, "The foremost man of all this world." Never before or since has any one exhibited in so high a degree all the qualities of a born ruler of men. And never had any man a grander role to play. To preside over the most important crisis in the history of the most important branch of the human race was a task that none but the greatest of men could successfully perform. Caesar swept one obstacle after another aside and stood at last where he meant to stand.—New York American.

Kitchen Floors.

If kitchen floors are painted with boiled linseed oil they are cleaned very easily.

Murphy And Wolgast To Meet Again; Scene In Their Recent Battle In Frisco

San Francisco—Ad Wolgast and Tommy Murphy, who fought a twenty round draw here, are to meet again. Although no date has been set for the mill. The recent scrap was one of the best held in this city for some time.

Admirers of Walgast claim that if the bout had gone a few more rounds he would have knocked out Murphy. For the first ten rounds Murphy had the better of the battle, but he tired, and Wolgast evened affairs by inflicting severe body punishment as the fight neared the final round.

Picture shows a scene in one of the earlier rounds, Wolgast blocking Murphy's left jab and Murphy's left jab and Murphy blocking a left hook by Wolgast.

Homer's Odessy

Which Was Scheduled For

THE MYSTIC

Tomorrow, matinee and night, will be postponed one week and will be shown.

Friday, April 11th.

LABORERS WANTED—Pennsylvania Lines will hire all laborers that apply in the next few days to work until all washout damage is repaired, which will be several months.

"Meet Me At The Fountain"

News of Unusual Interest From Our Furniture Department

Have you seen the magnificent display of Furniture and Rugs that we have arranged on our main floor? We are offering at this time, wonderful low prices in these two departments. We want you to visit our Furniture Department. Many of the new pices you have never seen.

We can describe only a few of them.

THE ROCHESTER LIBRARY CHAIR

This is a wonderful chair with no mechanism about it to bother you but one which reclines right with the weight of the body.

This Chair is priced from $11.00 to $22.00.

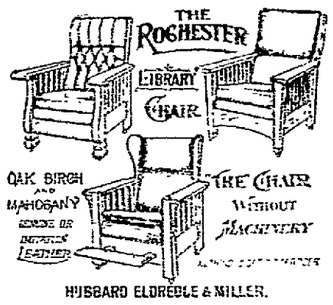

HUBBARD ELDREDGE & MILLER.

A Wonderful Spring

We have never seen anything just like the "Way" Sagless Spring. It has many of the qualities of the most expensive box spring but sells at the price of an ordinary article.

It never sags or bags.

It never bumps you on the bed slats.

It never rolls the occupant toward the center of the bed.

It never creaks or rattles when you turn over.

It is unbreakable as well as unsagable.

It will last a life time with ordinary care.

It is a most economical proposition, too.

The price of this spring is $8.00, but to prove all we say for it we offer the first 24 of these springs at the remarkably low price of

$6.50

A Bargain Mattress

We have a few Single Bed Mattresses which have become slightly soiled from handling. In order to move these we are placing a price on them that you cannot overlook. They are values up to $6.50.

While They Last $2.50.

WATCH OUR ADS. WE CAN SAVE YOU MONEY.

The Fountain Dry Goods Company

PRACTICAL HELP FOR SUFFERERS

Columbus, O., April 3.—"It is our purpose to give flood sufferers who lost practically everything the kind of help that will enable them to get on their feet again," said Governor Cox. "If a home needs a stove or simple articles of furniture, we will try to provide them. We will care for women expecting maternity. We will help the flood sufferers to get work again."

At 10 o'clock Wednesday morning the Ohio Flood Relief commission, of which Governor Cox is chairman, and Miss Mabel Boardman, chief executive officer of the American Red Cross, met to map out a plan for giving this help. The loss of every person will be ascertained and the amount to be given will be based on this and the needs of each victim.

Governor Cox and Miss Boardman estimate that some 100,000 Ohio persons need help because of having lost their homes or sustained damage to them. In thousands of cases persons were stripped of all their earthly possessions. The state commission will visit the cities hit the hardest by the floods to get a better idea of what help is needed. The West Side of Columbus will be inspected first.

Will Need $400.000

Major Charles Lynch, medical corps, U. S. A., who is on duty with the Red Cross, and who has made a survey of conditions at Dayton, says that it will cost from $400,000 to $600,000 to care for the victims of that city as the San Francisco victims were cared for.

LAST SAD RITES FOR KING GEORGE AT ATHENS, GREECE

Athens, April 3.—The funeral of King George of Greece, who was assassinated in Salonika on March 18, took place here yesterday.

Conveyed by a strong military escort, the coffin bearing the body of the dead monarch was borne through the streets on a gun-carriage.

The route of the funeral procession was lined by men and women. The men uncovered and many of the women sobbed hysterically.

King Constantine and Queen Sophia accompanied Olga, the queen mother, in a carriage.

The body, which has lain in state in the Cathedral since Mar. 27, will be interred in a mausoleum built on a small pine covered hill at Tatoi, the summer home of the king.

All the royal houses of Europe were represented. The Duke of Teck represented King George of England and one of the sons of Kaiser William were among the representatives present.

HOLD PRIVATE FUNERAL FOR J. P. MORGAN

Rome, April 3.—Private funeral services over the remains of the late J. Pierpont Morgan were held today in the Morgan apartments in the Grand hotel.

They were conducted by Rev. Dr. Frank Nelson, rector of the American Episcopal church and only the members of the family and intimate friends were present. The memorial service was conducted according to the ritual of the Episcopal church.

The exact nature of the disease was not revealed in the death certificate filed with the government health bureau.

Body Sent To Havre

Later in the day arrangements for the dispatch of the body to the United States were discussed. It will be sent at 6.45 o'clock tonight by way of the Simplon railroad through Switzerland and France to Havre, where it will be placed on board a liner sailing Saturday.

The coffin will occupy a special car draped with black and silver fringe. Next to the funeral car will be a sleeping car for Mr. and Mrs. Herbert L. Satterlee.

The transportation of the coffin from the hotel to the station in Rome will be absolutely private.

Reds May Open Season at Pittsburg

Cincinnati, Ohio, April 3.—With 12 to 15 feet of water on Redland Field President Herrmann practically gave up all chances of playing the Boston Red Sox. The Sox have a game in Champaign, Ill., on Thursday, and will remain there until they hear from the local club. It is quite likely that all the exhibition games may be declared off.

Matty Schwab declared yesterday that he would be fortunate to have the grounds in condition to play on April 10, when Pittsburg opens up. If the park is damaged to too great an extent the opening series will be transferred.

Not A Twinge of RHEUMATISM Since Taking RHEUMA

"I suffered from Rheumatism for six years; tried different doctors, with no relief. I saw your advertisement and decided to try RHEUMA. I have taken three bottles and am entirely free from the disease. I was so bad I could not sleep nights; now I sleep well, and my kidneys work perfectly."—P. W. Miller, Catawissa, Pa.

"For 14 months I was so badly afflicted with Rheumatism that much of the time I was obliged to use a cane. I used one bottle of RHEUMA and THE CANE IS IN THE CORNER NOW. No one could be happier to be rid of the pain, swollen knees and badly swollen ankles. I certainly believe there is no remedy for the disease like RHEUMA."—Mrs. Daniel S. Knox, Severance, N. Y., Aug. 8, 1912.

C. E. Anderson guarantees RHEUMA to cure Rheumatism, Gout, Lumbago, Sciatica, Arthritis Chronic, Neuralgia and Kidney disease or money back—and only 50 cents a bottle.

5.000 Bbls. of Whiskey Swept Away

Louisville, Ky., April 3.—A large warehouse of the Rugby Distillery company, in the western end of the city, weakened by flood waters, collapsed late last night, releasing to the river about 5000 barrles of whiskey, valued at a quarter of a million dollars.

The treatened collapse of weakened buildings was the only source of anxiety today as the crest of the flood passed Louisville with a stage of slightly more than 45 feet.

Lower river points today continued to experience rising waters. Paducah, with water standing more than two feet in the lower sections of the city, faced the menace of a useless lighting plant.

Henderson and Owensboro, safe from flood damage themselves, were taxed with the care of hourly increasing refugees.

Wickliffe, where are gathered more than thre thousand refugees from Hickman, Cairo and Columbus, the shelter situation was becoming acute.

CLOTHES

That Are

100 Per Cent EFFICIENT

We guarantee you absolute satisfaction from our clothes.

No questions asked—if you are not satisfied—a new suit or your money back

QUICK

$10.00, $15.00, $18.00

LYNDE & GOSSER

AT THE MYSTIC TODAY

"In The Den Of Lions"

Or "Life In A Circus."

A thrilling story of the sawdust arena with a Circus Flutter in every compelling scene. In Two Reels.

SEE—Ulla's sensational tight wire feat, above an arena filled with bloodthirsty lions, her fall into their midst and the rescue; The mammoth python's escape from its cage and its tour of terror through the circus tent. The jealous lion tamer's tragic fate: the trained animals and their marvelous stunts.

A picture brimful of novelty, inlaid with sensational and gripping in interest

Also "A Scheming Woman"

A Story of Woman Against Woman. Today Matinee and Night,

Adults 10c Get The Mystic Habit Children 5c

Spring Suits

You could select no better time than now to purchase that new suit. Spring becons you with a warm weather welcome. It is time to discard your last winter's coat and dawn a lighter one for warmer days.

Choose while the stocks are at their best, fresh and new and fully complete. We have taken into consideration all the little details that belong to a stylish suit and every one has been selected to please critical buyers. We are to the front with the largest and most carefully selected line of suits to be found in this city. Every one has fashion's seal of approval and they have all the stylish and graceful lines that are so necessary for comfort as well as style.

Our Suits at $25 and $35.

represent more value, more style, better wearing qualities than one could possibly imagine. Every new weave and fabric has a representation, including Bedford Cords in new two-tone and wide wale effects as well as plain colors, Serges, Worsteds in fancy effects, etc.

Suits at $15 to $22.50

This lot includes smart Serges, fancy Worsteds and Whipcords, Eponges, etc. All desirable shades, including the new blue, tans, browns and greys. These garments are beautifully tailored and perfectly lined. Come in let us show you some extra suit values at a modest price.

The M'Keown-Settle Co.

COSHOCTON'S FASTEST GROWING STORE.

UNCLE SAM TO RECOGNIZE NEW CHINA REPUBLIC

Washington, April 3.—The U. S. government has decided to recognize the new Chinese republic.

Secretary William J. Bryan conferred with President Wilson for nearly an hour today at the White house completing the details and a note is being prepared at the state department to be addressed to China throught the Chinese minister here.

Whether it will be presented before the meeting of the constituent assembly next Tuesday or is intended to reach the Chinese government on that date has not been disclosed, but the mere presentation of the note to the Chinese minister, and resupmtion of formal international relations with the Chinese minister, are regarded in diplomatic circles as tantamount to recognition.

The United States government is anxious to show its friendliness toward China.

No formal announcement is expected from the administration here until the Chinese government is in receipt of the American government's note.

MOVING NOTE

Rev. and Mrs. Stambaugh have moved to the U. B. parsonage 906 Orchard street.

Corder the Plumber. Both phones

Watch Your Money Grow Under Our Three Per Cent Interest!

Spend it and it takes wings and disappears. Save it, and you are on the way to success—a road that is paved by the Dollars Saved. Make your deposits in our Saving Departments or on Certificates of Deposit.

THE PEOPLES BANK

Coshocton, Ohio

NOW IS THE TIME

To bring in your car for general repairs, before the busy season opens up.

FIFTH ST. GARAGE

F. E. Lucas, Proprietor.